

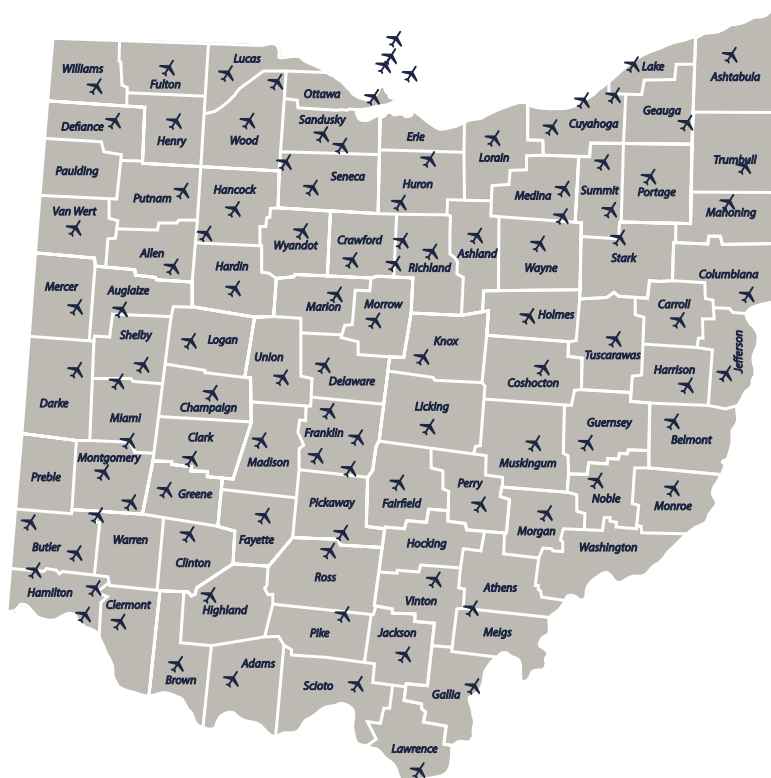

OHIO DEPARTMENT OF TRANSPORTATION

OFFICE OF AVIATION



2019/2020



Airport, Heliport and Seaplane Landing Area Directory

Register Your Aircraft ONLINE!

<http://avrms.dot.state.oh.us>
or Search "AVRMS"



In an effort to modernize and streamline the Ohio aircraft registration process, the Office of Aviation recently deployed an online registration program in addition to the traditional paper-and-postage system. The **Aviation Registration Management System**, or **AVRMS** as it's commonly called, is now fully operational and available for aircraft owners to take advantage of.

Simply go to <https://avrms.dot.state.oh.us> or search "AVRMS" to securely process your payment and register your aircraft online. More and more aircraft owners are taking advantage of the online process as they become aware of it.

For questions or assistance with AVRMS, contact:

Ohio Department of Transportation
Office of Aviation
(614) 387-2354

Email ODOT.Aircraft.Registration@dot.state.oh.us

OHIO DEPARTMENT OF TRANSPORTATION



OFFICE OF AVIATION

2829 W. Dublin-Granville Road Columbus, OH 43235

(614) 387-2356 - FAX (614) 793-8972

www.dot.state.oh.us/aviation

Welcome to the 2019-2020 Ohio Airport Directory.

The Ohio Airport Directory has been prepared by the Ohio Department of Transportation to help promote safe flying, and to provide pilots and aviation organizations with information about Ohio Airports.

The inclusion of facilities in this directory does not imply that these airports meet any particular standards.

Due to constantly changing airport conditions and services, the Ohio Department of Transportation cannot guarantee the accuracy of the information contained in this directory, nor can it take any responsibility for any action taken by a pilot on the basis of the information.

Pilots are required to refer to current U.S. Government aeronautical information and NOTAMS, and contact the FAA Flight Service Station or the airport operators to determine current airport status and services available prior to each flight (FAR 91.103).

I hope you enjoy flying Ohio's friendly skies.

James Bryant, Administrator
Ohio Office of Aviation

THIS PAGE INTENTIONALLY LEFT BLANK

Table of Contents

	Page
Airport Index by Associated City.....	I-V
Airport Index by Airport Name.....	VI-X
Heliport and Seaplane Landing Area Index.....	XI
Airport Data and Diagrams.....	1-296
Heliport Data and Diagrams.....	297-308
Seaplane Landing Area Data and Diagrams.....	309-312
Supplements	
Automated Surface Weather Stations.....	313-314
Flight Standards District Offices.....	315
Flight Service Station Telephone Numbers.....	315
Aircraft Registration (AVRMS).....Front Cover (Inside)	
National Museum of the Air Force.....Back Cover (Inside)	
Airspace Protection Awareness.....Back Cover (Outside)	

THIS PAGE INTENTIONALLY LEFT BLANK

AIRPORT INDEX BY ASSOCIATED CITY

Associated City	Airport Name	ID	Pg
- A -			
Ada	Ada	ØD7	2
Akron	Akron Fulton Intl	AKR	4
Akron	Akron-Canton Regional	CAK	6
Akron	Mayfield	1D4	8
Alliance	Barber	2D1	10
Alliance	Miller Airport	4G3	12
Ashland	Ashland County	3G4	14
Ashtabula	Northeast Ohio Regional	HZY	16
Athens	Ohio University Snyder	UNI	18
- B -			
Baltimore	Miller Farm Landing Strip	7B4	20
Barnesville	Barnesville-Bradfield	6G5	22
Batavia	Clermont County	169	24
Beach City	Beach City	2D7	26
Bellefontaine	Bellefontaine Regional	EDJ	28
Bluffton	Bluffton	5G7	30
Bowling Green	Bordner	3D8	32
Bowling Green	Wood County Regional	1GØ	34
Bryan	Williams County	ØG6	36
Bucyrus	Port Bucyrus-Crawford	17G	38
- C -			
Cadiz	Harrison County	8G6	40
Caldwell	Noble County-Mike Brie	11Ø	42
Cambridge	Cambridge Municipal	CDI	44
Carrollton	Carroll County-Tolson	TSO	46
Carrollton	Parsons	5D6	48
Celina	Lakefield	CQA	50
Centerburg	Chapman Memorial Field	6CM	52
Chesapeake	Lawrence County Airpark	HTW	54
Chillicothe	Ross County	RZT	56
Cincinnati	Cinci Muni Arpt Lunken	LUK	58
Circleville	Pickaway County Memor	CYO	60
Cleveland	Burke Lakefront	BKL	62
Cleveland	Cleveland-Hopkins Intl	CLE	64

AIRPORT INDEX BY ASSOCIATED CITY

Associated City	Airport Name	ID	Pg
Cleveland	Cuyahoga County	CGF	66
Clyde	Bandit Field	5D9	68
Columbia Station	Columbia	4G8	70
Columbus	John Glenn Columbus Intl	CMH	72
Columbus	Rickenbacker Intl	LCK	74
Columbus	Ohio State University	OSU	76
Columbus	Bolton Field	TZR	78
Columbus	Columbus Southwest	Ø4I	80
Coshocton	Richard Downing	14Ø	82

- D -

Dayton	James M Cox Dayton Intl	DAY	84
Dayton	Dayton-Wright Brothers	MGY	86
Dayton	Greene Co-Lewis A Jack	I19	88
Dayton	Dahio Trotwood	I44	90
Dayton	Moraine Air Park	I73	92
Dayton	Dayton – Phillipsburg	3I7	94
Defiance	Defiance Memorial	DFI	96
Delaware	Delaware Muni-Jim Moo	DLZ	98
Deshler	Deshler Muni Landing St	6D7	100

- E -

East Liverpool	Columbiana County	Ø2G	102
Elyria	Elyria	1G1	104

- F -

Findlay	Findlay	FDY	106
Fostoria	Fostoria Metropolitan	FZI	108
Fremont	Fremont	14G	110
Fremont	Sandusky County Rgnl.	S24	112

- G -

Galion	Galion Municipal	GQQ	114
Gallipolis	Gallia-Meigs Regional	GAS	116
Garrettsville	Gates-Cleveland Para Ctr	7D8	118
Geneva	Germack	7D9	120
Georgetown	Brown County	GEO	122

- H -

Hamilton	Butler County Regional	HAO	124
----------	------------------------	-----	-----

AIRPORT INDEX BY ASSOCIATED CITY

Associated City	Airport Name	ID	Pg
Harrison	Cincinnati West	I67	126
Hillsboro	Highland County	HOC	128
Huron	Hinde	88D	130
- J -			
Jackson	James A Rhodes	I43	132
- K -			
Kelleys Island	Kelleys Island	89D	134
Kent	Kent State University	1G3	136
Kenton	Hardin County	I95	138
- L -			
Lancaster	Fairfield County	LHQ	140
Lebanon	Warren County – John L	I68	142
Leipsic	Ruhe's	R47	144
Lima	Allen County	AOH	146
London	Madison County	UYF	148
Lorain	Lorain County Regional	LPR	150
- M -			
Mansfield	Mansfield Lahm Regional	MFD	152
Marion	Marion Municipal	MNN	154
Marysville	Union County	MRT	156
McArthur	Vinton County	22I	158
McConnelsville	Morgan County	I71	160
Medina	Medina Municipal	1G5	162
Middle Bass Island	Middle Bass Island	3T7	164
Middle Bass Island	Middle Bass-East Point	3W9	166
Middlefield	Geauga County	7G8	168
Middletown	Middletown Rgnl.-Hook	MWO	170
Millersburg	Holmes County	1ØG	172
Mount Gilead	Morrow County	4I9	174
Mount Vernon	Knox County	4I3	176
Mount Vernon	Wynkoop	6G4	178
Mount Victory	Elliott's Landing	Ø74	180
- N -			
Napoleon	Henry County	7W5	182

AIRPORT INDEX BY ASSOCIATED CITY

Associated City	Airport Name	ID	Pg
New Lexington	Perry County	186	184
New Philadelphia	Harry Clever Field	PHD	186
Newark	Newark-Heath	VTA	188
Newton Falls	Braceville	41N	190
North Bass Island	North Bass Island	3X5	192
Norwalk	Huron County	5A1	194

- O -

Ottawa	Putnam County	OWX	196
Oxford	Miami University	OXD	198

- P -

Painesville	Concord Airpark	2G1	200
Piqua	Hartzell Field	I17	202
Port Clinton	Erie-Ottawa International	PCW	204
Portsmouth	Greater Portsmouth Rgnl.	PMH	206
Put-In-Bay	Put-In-Bay	3W2	208

- R -

Radnor	Packer	5E9	210
Ravenna	Portage County	POV	212

- S -

Salem	Salem Airpark	38D	214
Salem	Koons	8G8	216
Sebring	Tri-City Sebring	3G6	218
Shelby	Shelby Community	12G	220
Sidney	Sidney Municipal	SCA	222
Springfield	Springfield-Beckley Mun	SGH	224
St. Clairsville	Alderman	2P7	226
Steubenville	Jefferson County Airpark	2G2	228

- T -

Tiffin	Seneca County	16G	230
Toledo	Toledo Executive	TDZ	232
Toledo	Toledo Express	TOL	234
Toronto	Eddie Dew Memorial	1G8	236
Tremont City	Mad River	I54	238
Troy	Waco Field	1WF	240

AIRPORT INDEX BY ASSOCIATED CITY

Associated City	Airport Name	ID	Pg
- U -			
Upper Sandusky	Wyandot County	56D	242
Urbana	Grimes Field	174	244
Urbana	Weller	38I	246
- V -			
Van Wert	Van Wert County	VNW	248
Versailles	Darke County	VES	250
- W -			
Wadsworth	Wadsworth Municipal	3G3	252
Wadsworth	Weltzien Skypark	15G	254
Wakeman	Ortner	164	256
Wapakoneta	Neil Armstrong	AXV	258
Warren	Warren	62D	260
Washington Crt Hs	Fayette County	123	262
Wauseon	Fulton County	USE	264
Waverly	Pike County	EOP	266
Waynesville	Red Stewart Airfield	4ØI	268
West Lafayette	Tri-City	8ØG	270
West Union	Alexander Salamon	AMT	272
Willard	Willard	8G1	274
Willoughby	Willoughby Lost Nation	LNN	276
Wilmington	Wilmington Air Park	ILN	278
Wilmington	Clinton Field	166	280
Wilmington	Hollister Field	2B6	282
Woodsfield	Monroe County	4G5	284
Wooster	Wayne County	BJJ	286
- Y -			
Youngstown	Youngstown-Warren Reg	YNG	288
Youngstown	Elser Metro	4G4	290
Youngstown	Lansdowne	04G	292
- Z -			
Zanesville	Zanesville Municipal	ZZV	294
Zanesville	Parr	42I	296

THIS PAGE INTENTIONALLY LEFT BLANK

AIRPORT INDEX BY AIRPORT NAME

Airport Name	Associated City	ID	Pg
- A -			
Ada	Ada	ØD7	2
Akron Fulton Intl	Akron	AKR	4
Akron-Canton Region	Akron	CAK	6
Alderman	St. Clairsville	2P7	226
Alexander Salamon	West Union	AMT	272
Allen County	Lima	AOH	146
Ashland County	Ashland	3G4	14
- B -			
Bandit Field	Clyde	5D9	68
Barber	Alliance	2D1	10
Barnesville-Bradfield	Barnesville	6G5	22
Beach City	Beach City	2D7	26
Bellefontaine Region	Bellefontaine	EDJ	28
Bluffton	Bluffton	5G7	30
Bolton Field	Columbus	TZR	78
Bordner	Bowling Green	3D8	32
Braceville	Newton Falls	41N	190
Brown County	Georgetown	GEO	122
Burke Lakefront	Cleveland	BKL	62
Butler County Region	Hamilton	HAO	124
- C -			
Cambridge Municipal	Cambridge	CDI	44
Carroll County-Tolson	Carrollton	TSO	46
Chapman Memorial F	Centerburg	6CM	52
Cinci Muni Arpt Lunken	Cincinnati	LUK	58
Cincinnati West	Harrison	I67	126
Clermont County	Batavia	I69	24
Cleveland-Hopkins Intl	Cleveland	CLE	64
Clinton Field	Wilmington	I66	280
Columbia	Columbia Station	4G8	70
Columbiana County	East Liverpool	Ø2G	102
Columbus Southwest	Columbus	Ø4I	80
Concord Airpark	Painesville	2G1	200
Cuyahoga County	Cleveland	CGF	66

AIRPORT INDEX BY AIRPORT NAME

Airport Name	Associated City	ID	Pg
- D -			
Dahio Trotwood	Dayton	I44	90
Darke County	Versailles	VES	250
Dayton-Phillipsburg	Dayton	3I7	94
Dayton-Wright Brothers	Dayton	MGY	86
Defiance Memorial	Defiance	DFI	96
Delaware Muni-Jim	Delaware	DLZ	98
Deshler Muni Landin	Deshler	6D7	100
- E -			
Eddie Dew Memorial	Toronto	1G8	236
Elliott's Landing	Mount Victory	074	180
Elser Metro	Youngstown	4G4	290
Elyria	Elyria	1G1	104
Erie-Ottawa Intl	Port Clinton	PCW	204
- F -			
Fairfield County	Lancaster	LHQ	140
Fayette County	Washington Crt Hs	I23	262
Findlay	Findlay	FDY	106
Fostoria Metropolitan	Fostoria	FZI	108
Fremont	Fremont	14G	110
Fulton County	Wauseon	USE	264
- G -			
Galion Municipal	Galion	GQQ	114
Gallia-Meigs Regional	Gallipolis	GAS	116
Gates-Cleveland Para	Garrettsville	7D8	118
Geauga County	Middlefield	7G8	168
Germack	Geneva	7D9	120
Greater Portsmouth R	Portsmouth	PMH	206
Greene Co-Lewis A J	Dayton	I19	88
Grimes Field	Urbana	I74	244
- H -			
Hardin County	Kenton	I95	138
Harrison County	Cadiz	8G6	40
Harry Clever Field	New Philadelphia	PHD	186
Hartzell Field	Piqua	I17	202

AIRPORT INDEX BY AIRPORT NAME

Airport Name	Associated City	ID	Pg
Henry County	Napoleon	7W5	182
Highland County	Hillsboro	HOC	128
Hinde	Huron	88D	130
Hollister Field	Wilmington	2B6	282
Holmes County	Millersburg	1ØG	172
Huron County	Norwalk	5A1	194

- J -

James A Rhodes	Jackson	I43	132
James M Cox Dayton	Dayton	DAY	84
Jefferson County Airpark	Steubenville	2G2	228
John Glenn Columbus	Columbus	CMH	72

- K -

Kelleys Island	Kelleys Island	89D	134
Kent State University	Kent	1G3	136
Knox County	Mount Vernon	4I3	176
Koons	Salem	8G8	216

- L -

Lakefield	Celina	CQA	50
Lansdowne	Youngstown	04G	292
Lawrence County Air	Chesapeake	HTW	54
Lorain County Region	Lorain	LPR	150

- M -

Mad River	Tremont City	I54	238
Madison County	London	UYF	148
Mansfield Lahm Regional	Mansfield	MFD	152
Marion Municipal	Marion	MNN	154
Mayfield	Akron	1D4	8
Medina Municipal	Medina	1G5	162
Miami University	Oxford	OXD	198
Middle Bass Island	Middle Bass Island	3T7	164
Middle Bass-East Point	Middle Bass Island	3W9	166
Middletown Regl-Hook	Middletown	MWO	170
Miller Airport	Alliance	4G3	12
Miller Farm Landing	Baltimore	7B4	20
Monroe County	Woodsfield	4G5	284

AIRPORT INDEX BY AIRPORT NAME

Airport Name	Associated City	ID	Pg
Moraine Air Park	Dayton	I73	92
Morgan County	McConnelsville	I71	160
Morrow County	Mount Gilead	419	174
- N -			
Neil Armstrong	Wapakoneta	AXV	258
Newark-Heath	Newark	VTA	188
Noble County-Mike Brie	Caldwell	I1Ø	42
North Bass Island	North Bass Island	3X5	192
Northeast Ohio Regional	Ashtabula	HZY	16
- O -			
Ohio State University	Columbus	OSU	76
Ohio University Snyder	Athens	UNI	18
Ortner	Wakeman	I64	256
- P -			
Packer	Radnor	5E9	210
Parr	Zanesville	42I	296
Parsons	Carrollton	5D6	48
Perry County	New Lexington	I86	184
Pickaway County Memo	Circleville	CYO	60
Pike County	Waverly	EOP	266
Port Bucyrus-Crawford	Bucyrus	17G	38
Portage County	Ravenna	POV	212
Put-In-Bay	Put-In-Bay	3W2	208
Putnam County	Ottawa	OWX	196
- R -			
Red Stewart Airfield	Waynesville	4ØI	268
Richard Downing	Coshocton	I4Ø	82
Rickenbacker Intl	Columbus	LCK	74
Ross County	Chillicothe	RZT	56
Ruhe's	Leipsic	R47	144
- S -			
Salem Airpark	Salem	38D	214
Sandusky County Region	Fremont	S24	112

AIRPORT INDEX BY AIRPORT NAME

Airport Name	Associated City	ID	Pg
Seneca County	Tiffin	16G	230
Shelby Community	Shelby	12G	220
Sidney Municipal	Sidney	SCA	222
Springfield-Beckley	Springfield	SGH	224
- T -			
Toledo Executive	Toledo	TDZ	232
Toledo Express	Toledo	TOL	234
Tri-City	West Lafayette	8ØG	270
Tri-City Sebring	Sebring	3G6	218
- U -			
Union County	Marysville	MRT	156
- V -			
Van Wert County	Van Wert	VNW	248
Vinton County	McArthur	22I	158
- W -			
Waco Field	Troy	1WF	240
Wadsworth Municipal	Wadsworth	3G3	252
Warren	Warren	62D	260
Warren County-John	Lebanon	I68	142
Wayne County	Wooster	BJJ	286
Weller	Urbana	38I	246
Weltzien Skypark	Wadsworth	15G	254
Willard	Willard	8G1	274
Williams County	Bryan	ØG6	36
Willoughby Lost Nation	Willoughby	LNN	276
Wilmington Air Park	Wilmington	ILN	278
Wood County Rgnl.	Bowling Green	1GØ	34
Wyandot County	Upper Sandusky	56D	242
Wynkoop	Mount Vernon	6G4	178
- Y -			
Youngstown-Warren	Youngstown	YNG	288
- Z -			
Zanesville Municipal	Zanesville	ZZV	294

THIS PAGE INTENTIONALLY LEFT BLANK

HELIPORT INDEX

Associated City	Heliport Name	ID	Pg
Bannock	Bannock	2D6	298
Cambridge	Salt Fork Lodge	Ø8G	300
Canton	Stark County Sheriffs	5D1	302
Columbus	Department of Transportation	2A7	304
Dayton	Dayton Transportation Center	5D7	306
Toledo	Seagate Helistop	6T2	308

SEAPLANE LANDING AREA INDEX

Associated City	Seaport Name	ID	Pg
St. Mary's	Grand Lake St. Mary's	012	310
Toledo	Toledo Seaplane Base	2C9	312

THIS PAGE INTENTIONALLY LEFT BLANK

OHIO

Airport Directory

2019 – 2020

Airport Data and Diagrams

**Ohio's Public Use
Airports, Heliports
and
Seaplane Landing Areas**

Ada
N 40-47-26.19 W 83-49-44.77

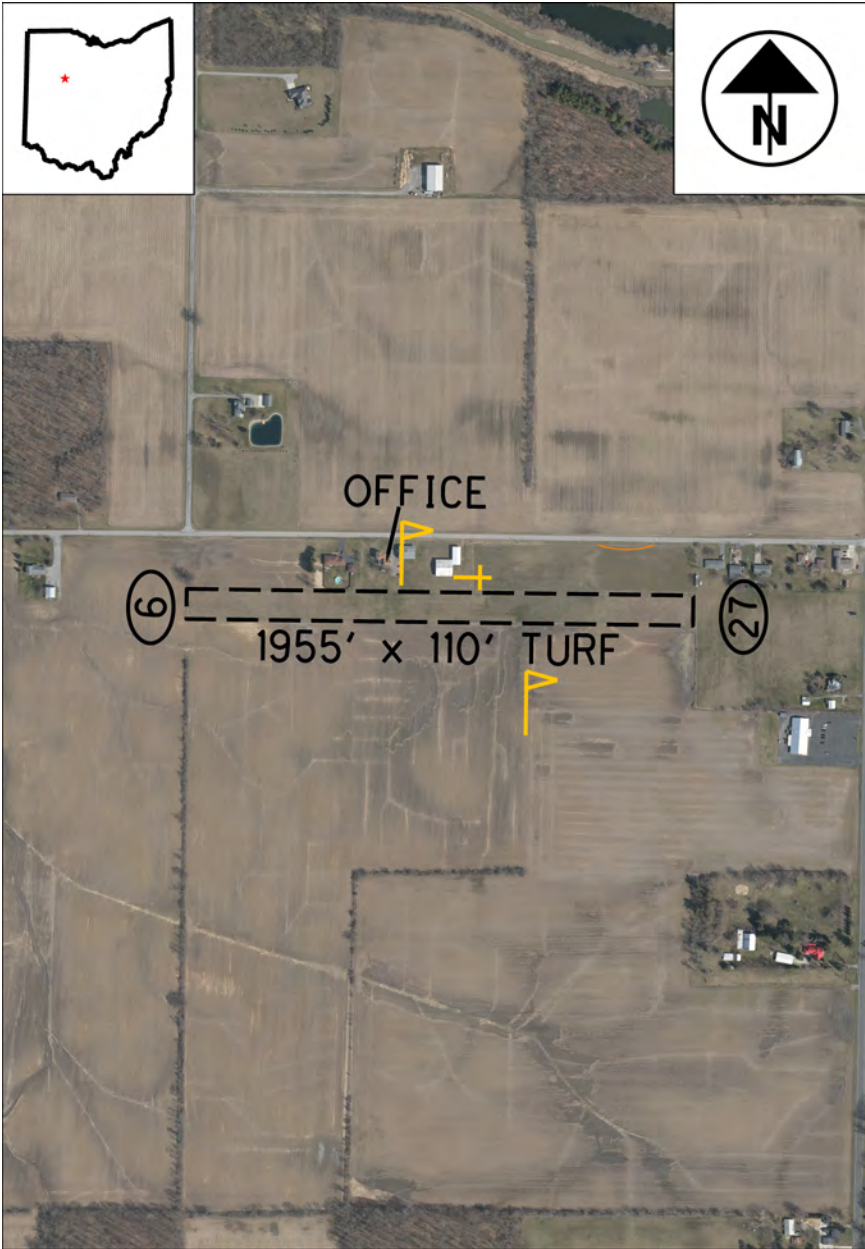

Imagery Source: OSIP 3

Imagery Date: 04/08/2018

ADA

ØD7

Elevation 949'

Ada

N 40-47-26.19 W 83-49-44.77

AWOS/ASOS:

Communications

ATIS:

Clncl Del: (317) 247-2411 IND

Tower:

Unicom: 122.8

Ground:

Runway Lights: None

Dep/App:

Runway Information

Runway	L x W	Surface	Approach Aids	Dspl Thld
09/27	1,955' X 110'	TURF	/	

Traffic Pattern: STANDARD

General Information

Owner: KEVIN A. MIERZEJEWSKI

Manager: KEVIN MIERZEJEWSKI

Arprt Add: 2646 AIRPORT ROAD

ADA, OH 45810

Phone: (419) 649-4184

FBO:

Attended: Months Days Hours

UNATNDD

Services

Fuel:

Repairs:

Storage: TIE

Food:

Remarks

- 1) ADDL CTC: KEV517@YAHOO.COM
- 2) DEER, BIRDS AND OTHER WILDLIFE ON & INVOF ARPT.
- 3) RWY 09/27: NIGHT OPERATIONS RESTRICTED, CTC APRT MGR
- 4) ULTRALIGHT ACTIVITY ON AND INVOF OF ARPT.

AKRON

AKR

Akron Fulton International
N 41-2-15.00 W 81-28-0.90

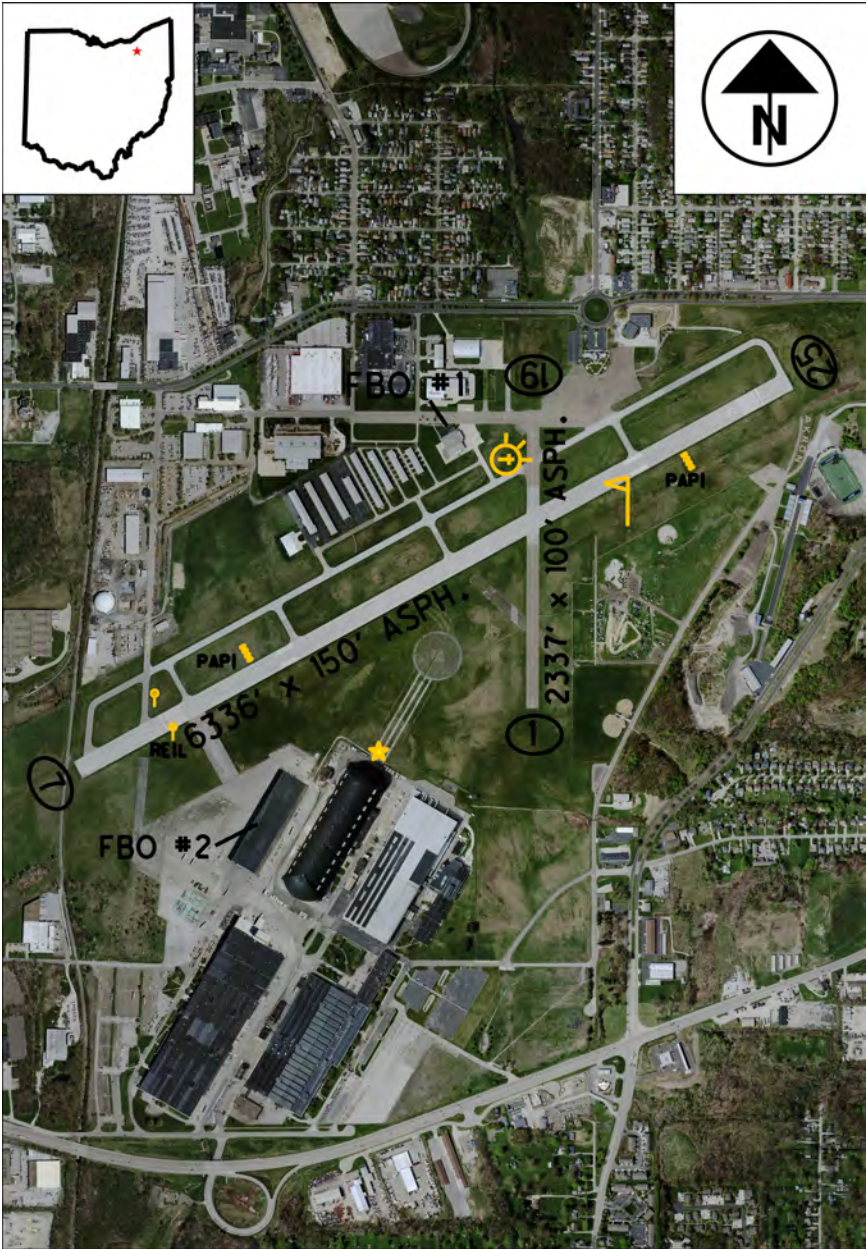

Imagery Source: OSIP 3

Imagery Date: 04/24/2017

AKRON

AKR

Elevation **1067'**

Akron Fulton International

N 41-2-15.00 W 81-28-0.90

AWOS/ASOS: 126.825 (330) 724-4237

Communications

ATIS:	Clncl Del:	121.6 CAK
		(330) 492-3832
Tower:	Unicom:	123.075
Ground:	Runway Lights:	123.075
Dep/App:	118.6 Cleveland App/Dep	

Runway Information

<u>Runway</u>	<u>L x W</u>	<u>Surface</u>	<u>Approach Aids</u>	<u>Dspl Thld</u>
01/19	2,337' X 100'	ASPH	/	192'
07/25	6,336' X 150'	ASPH	P4L REIL /P4L REIL	760'/259'

Traffic Pattern: STANDARD

General Information

Owner: CITY OF AKRON
Manager: ANTHONY PLUCINSKI
Arprt Add: 1600 TRIPLETT BOULEVARD
AKRON, OH 44306
Phone: (330) 733-4760
FBO: Summit Airport Services (330) 733-7460
Attended: Months Days Hours
ALL ALL ALL
Food: Restaurant within 2 miles

Services

Fuel: 100LL A
Repairs: MAJOR MAJOR
Storage: HGR/TIE

Remarks

- 1) ACTVT MIRL RY 01/19 & HIRL RY 07/25, PAPI RYS 07 & 25 & REIL RYS 07 & 25 - CTAF.
- 2) DEER,BIRDS & OTHER WILDLIFE ON AND INVOF APRT
- 3) RY 01/19 MARKINGS FADED.

Akron-Canton Regional
N 40-54-54.20 W 81-26-37.10



Imagery Source: OSIP 3

Imagery Date: 04/23/2017

AKRON**CAK**Elevation **1225'**

Akron-Canton Regional
N 40-54-54.20 W 81-26-37.10

AWOS/ASOS: 121.05 (330) 966-9545

Communications

ATIS:	121.05	Clncl Del:	132.05
Tower:	134.75	Unicom:	122.95
Ground:	121.7	Runway Lights:	
Dep/App:	125.5 (E) 118.6 (W) Cleveland App/Dep		

Runway Information

<u>Runway</u>	<u>L x W</u>	<u>Surface</u>	<u>Approach Aids</u>	<u>Dspl Thld</u>
01/19	7,601' X 150'	ASPH	MALSR /P4L MALSR	601'
05/23	8,204' X 150'	ASPH	P4L MALSR /P4L MALSR	

Traffic Pattern: STANDARD

General Information

Owner: AKRON CANTON RGNL ARPT AUTHORITY
Manager: RENATO CAMACHO
Arpt Add: 5400 LAUBY RD
NORTH CANTON, OH 44720
Phone: (330) 499-4059
FBO: McKinley Air (330) 499-3316 / (800) 225-6446, Ultimate Air (330) 494-6104
Attended: Months
ALL
Food: Restaurants in Terminal

Services

Fuel: 100LL A
Repairs: MAJOR MAJOR
Storage: HGR/TIE
Hours
ALL

Remarks

- 1) ALL ACFT TAXIING ON AIR CAMIS RAMP & NORTH HANGAR AREAS NOT VISIBLE FM ATCT.
- 2) DEER & BIRDS ON & INVOF ARPT.
- 3) RAMP FEES MULTI ENG ONLY
- 4) TWY E EAST OF TWY B CLSD TO ACFT OVER 118 FT WINGSPAN.

Mayfield
N 40-59-33.20 W 81-25-54.41



Imagery Source: OSIP 3

Imagery Date: 04/23/2017

AKRON

1D4

Elevation **1100'**

Mayfield

N 40-59-33.20 W 81-25-54.41

AWOS/ASOS:

Communications

ATIS:	Clncl Del:	134.9 Cleveland ARTCC
Tower:	Unicom:	122.9
Ground:	Runway Lights:	None
Dep/App:		

Runway Information

<u>Runway</u>	<u>L x W</u>	<u>Surface</u>	<u>Approach Aids</u>	<u>Dspl Thld</u>
09/27	2,315' X 110'	TURF	/	180'/590'
Traffic Pattern: RIGHT RWY			27	

General Information

Owner: ROBERT R. MAY, TRUSTEE
Manager: REBECCA MAY
Arprt Add: 2571 MYERSVILLE RD
UNIONTOWN, OH 44685
Phone: (330) 328-3682
FBO:

Attended:	<u>Months</u>	<u>Days</u>	<u>Hours</u>
	ALL	ALL	IREG

Food: None

Remarks

- 1) 09/27 MKD WITH TIRES AT RWY END AND DISPLACEMENTS ONLY.
- 2) DEER, BIRDS & OTHER WILDLIFE ON & INVOF AIRPORT
- 3) FOR IFR CLEARANCE CTC CLEVELAND ARTCC (ZOB) 134.9/317.7 OR CALL ZOB 440-774-0485.
- 4) TRANSIENT ACFT MUST HAVE OWN STAKES.

Barber
N 40-58-11.89 W 81-5-55.20



Imagery Source: OSIP 3

Imagery Date: 04/24/2017

AWOS/ASOS:

Communications

ATIS:Clnc Del:121.6 CAK(330) 492-3832

Tower:Unicom:122.9

Ground:Runway Lights:None

Dep/App:125.5 Cleveland App/Dep

Runway Information

Runway	L x W	Surface	Approach Aids	Dspl Thld
09/27	2,088' X 130'	TURF	/	
18/36	3,500' X 80'	TURF	/	

Traffic Pattern: STANDARD

General Information

Owner:FORREST A BARBER

Manager:FORREST BARBER

Arprt Add:13820 UNION AVE NE
ALLIANCE, OH 44601

Phone:(330) 495-5447

FBO:Barber Aircraft Inc. www.barberaircraft.com

Attended:	<u>Months</u>	<u>Days</u>	<u>Hours</u>
	ALL	ALL	0800-DUSK

Food: Snacks

Services

Fuel:100LL

Repairs:MAJOR MAJOR

Storage:HGR/TIE

Remarks

- 1) CAUTION WHEN RWYS ARE WET
- 2) CAUTION: PARACHUTE OPERATIONS ON & WITHIN 5NM OF APRT, SURFACE - 18,000 FT MSL, CHECK CAK APPCH & MONITOR CTAF/MULTICOM 122.9MHZ
- 3) CAUTION: R/C ACFT OPS IN AREA, CTAF/MULTICOM MONITORED 122.9MHZ.
- 4) CTAF/MULTICOM 122.9MHZ
- 5) DEER, BIRDS & OTHER WILDLIFE ON & INVOF AIRPORT

Miller Airport
N 40-58-54.30 W 81-2-31.70



Imagery Source: OSIP 3

Imagery Date: 04/24/2017

ALLIANCE

4G3

Elevation 1071'

Miller Airport

N 40-58-54.30 W 81-2-31.70

AWOS/ASOS:

Communications

ATIS:

Clncl Del:121.6 CAK
(330) 492-3832

Tower:

Unicom:122.8

Ground:

Runway Lights:122.8

Dep/App:125.5 Cleveland App/Dep

Runway Information

Runway	L x W	Surface	Approach Aids	Dspl Thld
09/27	2,912' X 50'	ASPH	REIL /REIL	

Traffic Pattern: STANDARD

General Information

Owner:GROVER MATTHEWS

Manager:GROVER MATTHEWS

Arpt Add:20388 NORTH BENTON
ROAD WEST
NORTH BENTON, OH 44449

Phone:(270) 863-1799

FBO:

Attended:MonthsDaysHours
UNATNDD

Services

Fuel:

Repairs:

Storage:HGR/TIE

Food:

Remarks

- 1) AIRPORT UNATTENDED: CONTACT APT MGR 48-HOURS PRIOR TO VERIFY FIELD CONDITIONS
- 2) DAYTIME OPERATIONS ONLY
- 3) DEER, BIRDS & OTHER WILDLIFE ON & INVOF AIRPORT

Ashland County
N 40-54-10.70 W 82-15-20.30



Imagery Source: ODOT

Imagery Date: 07/13/2018

ASHLAND

3G4

Elevation **1206'**

Ashland County

N 40-54-10.70 W 82-15-20.30

AWOS/ASOS:

Communications

ATIS:	Clncl Del:	(440) 774-0490 CLE
Tower:	Unicom:	122.7
Ground:	Runway Lights:	122.7
Dep/App:	124.2 Cleveland App/Dep	

Runway Information

<u>Runway</u>	<u>L x W</u>	<u>Surface</u>	<u>Approach Aids</u>	<u>Dspl Thld</u>
01/19	3,501' X 75'	ASPH	P4L REIL /V2L REIL	
Traffic Pattern: STANDARD				

General Information

Owner: ASHLAND CO ARPT AUTH
Manager: DENNIS BAUM
Arpt Add: 700 TOWNSHIP RD 1002
ASHLAND, OH 44805
Phone: (419) 281-3966
FBO: Tailwinds Aviation Services (419) 281-3966
Attended: Months
ALL
Food: Vending Machines

Services

Fuel: 100LL A+
Repairs: MINOR MINOR
Storage: HGR/TIE
Hours
0800-1800

Remarks

- 1) ACTVT MIRL RY 01/19; REIL RYS 01 & 19, VASI RY 19 AND PAPI RY 01 - CTAF.
- 2) OCCASIONAL DEER ON & INVOF ARPT.

Northeast Ohio Regional
N 41-46-40.00 W 80-41-48.40



Imagery Source: OSIP 3

Imagery Date: 11/27/2017

ASHTABULA

HZY

Elevation **926'**

Northeast Ohio Regional
N 41-46-40.00 W 80-41-48.40

AWOS/ASOS: 118.325 (576) 690-6907

Communications

ATIS: Clncl Del: **CLE (440) 774-0490**
Tower: Unicom: **122.8**
Ground: Runway Lights: **123.3**
Dep/App: **Buffalo App/Dep 121.0**

Runway Information

<u>Runway</u>	<u>L x W</u>	<u>Surface</u>	<u>Approach Aids</u>	<u>Dspl Thld</u>
09/27	5,900' X 100'	ASPH	P4L REIL /P4L REIL	400'

Traffic Pattern: **STANDARD**

General Information

Owner: ASHTABULA CO ARPT AUTH
Manager: LANCE BUSHWEILER
Arpt Add: 2382 AIRPORT ROAD
JEFFERSON, OH 44047
Phone: (576) 927-9271
FBO: Northeast Ohio Regional Airport
Attended: Months Days
ALL MON-FRI

Services

Fuel: 100LL A1+
Repairs:
Storage: HGR/TIE
Hours
0900-1700

Food:

Remarks

- 1) 24 HOUR CREDIT CARD SELF SERVICE 100LL FUEL.
- 2) DEICE, LAV CART, AND GPU AVBL.
- 3) FOR SVC AFT HRS & WKENDS CALL AHD, 440-813-3183. \$50 CALL IN FEE.
- 4) UNATNDD NEW YEARS DAY & CHRISTMAS DAY.

Ohio University
N 39-12-42.81 W 82-13-45.32



Imagery Source: ODOT & OSIP 2

Imagery Date: 08/05/2017

ATHENS/ALBANY**UNI**Elevation **765'****Ohio University****N 39-12-42.81 W 82-13-45.32****AWOS/ASOS: 128.325****(740) 597-2687****Communications**

ATIS:

Clnc Del:

120.95

Tower:

Unicom:

123.075

Ground:

Runway Lights:

123.075Dep/App: **120.95 Huntington App/Dep****Runway Information**RunwayL x WSurfaceApproach AidsDspl Thld**07/25****5,600' X 100'****ASPH****P4L REIL /P4L REIL****900'**Traffic Pattern: **STANDARD****General Information**

Owner:

OHIO UNIVERSITY

Manager:

VICKI SMITH

Arpt Add:

747 COLUMBIA ROAD

ALBANY, OH 45710

Phone:

(740) 597-2600

FBO:

Ohio University

Attended:

MonthsDaysHours

ALL

ALL

ALL

Food:

Vending Machines

Services

Fuel:

100LL A

Repairs:

MAJOR MAJOR

Storage:

HGR/TIE

Remarks

1) ACTVT MIRL RY 07/25, & REIL RYS 07 & 25 - CTAF. PAPI RYS 07 & 25 OPER 24 HRS.

2) ALTERNATE CONTACT: TODD MCGUIRE, 740-597-2609, MCGUIRET@OHIO.EDU

3) DEER & WATERFOWL INVOF ARPT.

4) RY 7/25 L TFC ONLY. EXTENSIVE FLIGHT TRAINING, MAKE EVERY EFFORT TO OBSERVE TPAS. AVOID OVERFLIGHT OF NOISE SENSITIVE AREAS, CHURCH 1.8 MI NW OF RY 25 END & VILLAGE OF ALBANY 2 MI E OF APCH END RY 25.

Miller Farm Landing Strip
N 39-53-2.33 W 82-35-25.82

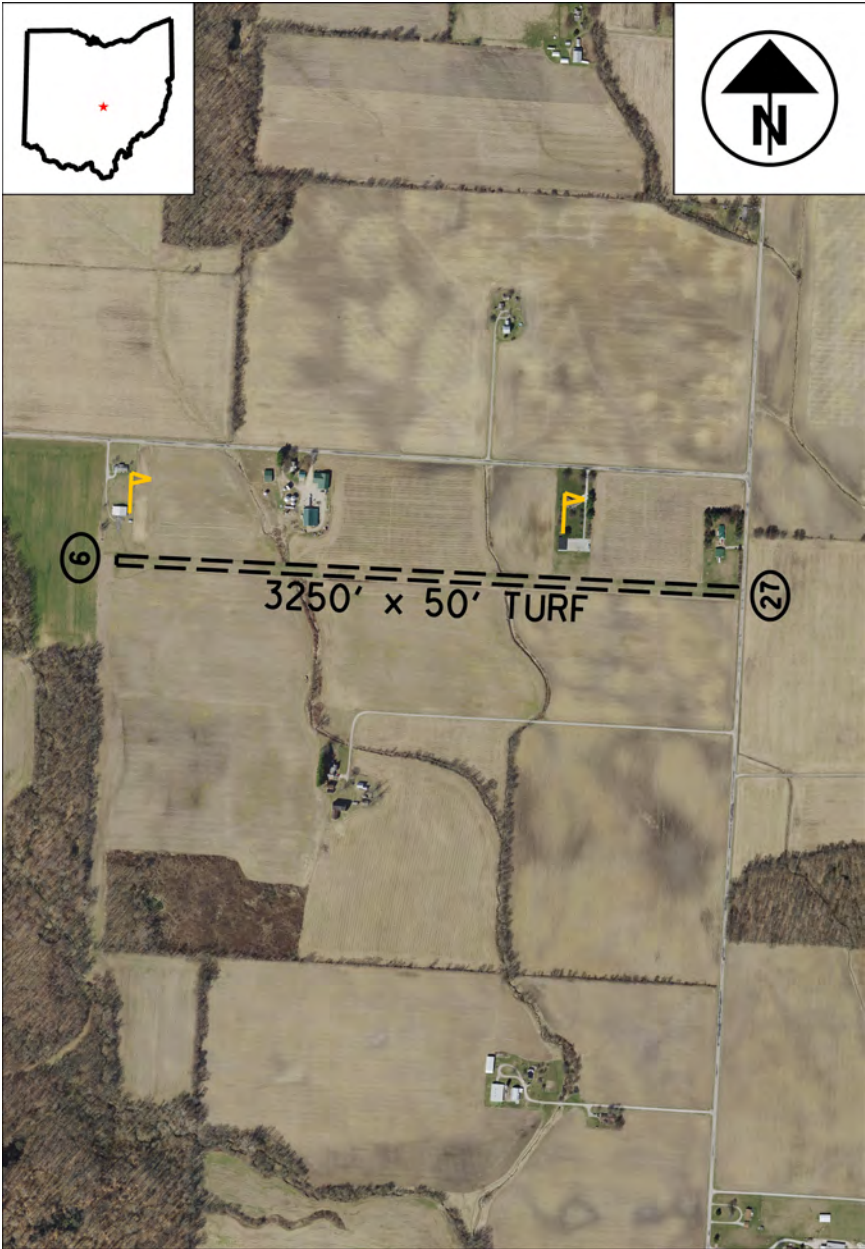

Imagery Source: OSIP 3

Imagery Date: 03/18/2019

BALTIMORE

7B4

Elevation 930'

Miller Farm Landing Strip
N 39-53-2.33 W 82-35-25.82

AWOS/ASOS:

Communications

ATIS:	Cnc Del:
Tower:	Unicom: 122.9
Ground:	Runway Lights: SEE RMK
Dep/App:	

Runway Information

<u>Runway</u>	<u>L x W</u>	<u>Surface</u>	<u>Approach Aids</u>	<u>Dspl Thld</u>
09/27	3,250' X 50'	TURF	/	270'/275'

Traffic Pattern: STANDARD

General Information

Owner: EDWARD MILLER
Manager: CLARENCE PRICE
Arpt Add: 155 STEMEN RD NW
BALTIMORE, OH 43105
Phone: (740) 862-8422
FBO:

Attended:	<u>Months</u>	<u>Days</u>	<u>Hours</u>
	ALL	ALL	DALGT

Food: None

Services

Fuel:
Repairs:
Storage: HGR

Remarks

- 1) ADDL CONTACT BUTCH.NANCY@AVOLVE.NET
- 2) AIRPORT LIGHTING AVAILABLE ON REQUEST, CONTACT APRT MGR
- 3) CTAF/MULTICOM: 122.9
- 4) NO STUDENT OPNS.
- 5) OCCASIONAL R/C ACFT OPERATING FM APRT, CTAF MONITORED, OVERFLY FIELD TO ENTER TRAFFIC PATTERN

Barnesville-Bradfield
N 40-0-8.70 W 81-11-30.60



Imagery Source: ODOT

Imagery Date: 08/09/2017

BARNESVILLE6G5Elevation 1312'

Barnesville-Bradfield

N 40-0-8.70W 81-11-30.60

AWOS/ASOS:

Communications

ATIS:Clncl Del:(440) 774-0490 CLE

Tower:Unicom:123

Ground:Runway Lights:123.0

Dep/App:126.95 Cleveland App/Dep (440) 774-0226

Runway Information

Runway	L x W	Surface	Approach Aids	Dspl Thld
09/27	4,003' X 65'	ASPH	/REIL	299'

Traffic Pattern: STANDARD

General Information

Owner:BELMONT COUNTY AIRPORT AUTHORITY

Manager:BOB FLANAGAN

Arpt Add:62215 FAIRVIEW ROAD
BARNESVILLE, OH 43719

Phone:(740) 582-2699

FBO:Belmont County Regional Airport Authority

Attended:MonthsDaysHours
ALLALLDALGT

Food:None

Services

Fuel:100LL A

Repairs:

Storage:HGR/TIE

Remarks

- 1) ACTVT ARPT BCN - CTAF
- 2) ACTVT MIRL RY 09/27 & REIL RY 27 - CTAF.
- 3) BIRDS & OTHER WILDLIFE ON & INVOF ARPT

Clermont County

N 39-4-42.20 W 84-12-36.80



Imagery Source: OSIP 3

Imagery Date: 03/03/2018

BATAVIA**I69**Elevation **843'****Clermont County****N 39-4-42.20 W 84-12-36.80****AWOS/ASOS: 127.275 (513) 732-6978****Communications****ATIS:** Clncl Del: **124.9 (859)
372-6440****Tower:** Unicom: **122.975****Ground:** Runway Lights: **122.975****Dep/App: 121.0 Cincinnati App/Dep****Runway Information**

<u>Runway</u>	<u>L x W</u>	<u>Surface</u>	<u>Approach Aids</u>	<u>Dspl Thld</u>
04/22	3,566' X 75'	ASPH	P2L REIL /P2L REIL	396'

Traffic Pattern: STANDARD**General Information****Owner:** CLERMONT CO COMSNRS**Manager:** CHUCK GALLAGHER**Arpt Add:** 2001 SPORTYS DRIVE
BATAVIA, OH 45103**Phone:** (513) 735-9500**FBO:** Eastern Cincinnati Aviation (513) 735-9500

Attended:	<u>Months</u>	<u>Days</u>	<u>Hours</u>
	ALL	MON-THU	0900-DUSK
	ALL	FRI-SAT	0900-1700
	ALL	SUN	1100-DUSK

Food: Vending center, Hot food, Ice cream, Salads**Remarks**

- 1) ACTVT MIRL RY 04/22; PAPI & REIL RYS 04 AND 22 - CTAF.
- 2) DEER & OTHER ANIMALS ON & INVOF ARPT.
- 3) RY 04/22 440 FT STOPWAY N END.
- 4) TAXI ON HARD SURFACE ONLY.

Beach City
N 40-38-46.87 W 81-33-21.24



Imagery Source: OSIP 3

Imagery Date: 03/23/2017

BEACH CITY**2D7**Elevation **984'****Beach City****N 40-38-46.87 W 81-33-21.24**

AWOS/ASOS:

Communications

ATIS: Clncl Del: **120.775 CLE**
(440) 774-0223

Tower: Unicom: **122.8**

Ground: Runway Lights: **122.85**

Dep/App: **125.5 Cleveland App/Dep**

Runway Information

<u>Runway</u>	<u>L x W</u>	<u>Surface</u>	<u>Approach Aids</u>	<u>Dspl Thld</u>
10/28	3,175' X 115'	TURF	/V2R	425'/734'

Traffic Pattern: **STANDARD****General Information**

Owner: BEACH CITY ARPT INC

Manager: GARY SLUTZ

Arpt Add: 10481 DOLPHIN STREET
BEACH CITY, OH 44608

Phone: (330) 236-5041

FBO:

<u>Months</u>	<u>Days</u>	<u>Hours</u>
ALL	ALL	IREG

Food: None

Services

Fuel:

Repairs:

Storage: HGR/TIE

Remarks

- 1) ACTVT NSTD LIRL 10/28 - 122.85.
- 2) ACTVT ROTG BCN - 122.85.
- 3) ARPT CLSD TO MIL HELICOPTERS.
- 4) BIRDS & OTHER WILDLIFE ON & INVOF AIRPORT
- 5) NO ULTRALIGHT ACFT 1 NM RADIUS.

Bellefontaine Regional
N 40-22-20.20 W 83-49-9.30



Bellefontaine Regional

N 40-22-20.20 W 83-49-9.30

AWOS/ASOS: 118.075 (937) 599-4654

Communications

ATIS: 118.075 Cinc Del:

Tower: Unicom: 122.8

Ground: Runway Lights: 122.8

Dep/App: 118.425 Columbus App/Dep (614) 338-8537

Runway Information

Runway

L x W

Surface

Approach Aids

Dspl Thld

07/25 5,000' X 100' ASPH P4L REIL /P4L REIL

Traffic Pattern: STANDARD

General Information

Owner: CITY OF BELLEFONTAINE

Manager: STEVE BUCHENROTH

Arpt Add: 3100 WEST STATE ROUTE
47
BELLEFONTAINE, OH 43311

Phone: (937) 593-8210

FBO: Midwest Corporate Air, Inc. (937) 593-8210, 122.3MHz

Attended:

Months

Days

Hours

ALL MON-FRI 0800-DUSK

ALL SAT-SUN 0800-1700

Food: Vending Machines; Restaurants nearby

Remarks

- 1) ACTVT MIRL, PAPI & REIL RY 07/25 - CTAF.
- 2) CELL PHONE 937-597-2055

Bluffton
N 40-53-7.60 W 83-52-7.10



Imagery Source: OSIP 3

Imagery Date: 04/08/2017

BLUFFTON**5G7**Elevation **850'****Bluffton****N 40-53-7.60 W 83-52-7.10**

AWOS/ASOS:

Communications

ATIS:

Clnc Del:

Tower:

Unicom: **122.8**

Ground:

Runway Lights: **122.8**Dep/App: **120.8 Toledo App/Dep****Runway Information**

<u>Runway</u>	<u>L x W</u>	<u>Surface</u>	<u>Approach Aids</u>	<u>Dspl Thld</u>
05/23	4,126' X 75'	ASPH	REIL /P4L REIL	

Traffic Pattern: **STANDARD****General Information**

Owner: VILLAGE OF BLUFFTON

Manager: Mike Conrad Nick Vance

Arpt Add: 1080 Navajo Drive
BLUFFTON, OH 45817

Phone: (800) 468-6359

FBO: Bluffton Flying Service (419) 358-7045

Attended: MonthsDaysHours

ALL

ALL

0800-1800

Food:

Remarks

1) ACTVT MIRL RY 05/23 & PAPI RY 23 REIL RY 23 - CTAF.

2) UNICOM MONITORED IRREGULARLY.

Bordner

N 41-20-9.60 W 83-43-23.50



BOWLING GREEN3D8Elevation 690'

Bordner
N 41-20-9.60W 83-43-23.50

AWOS/ASOS:

Communications

ATIS:Clnc Del:
Tower:Unicom: 122.9
Ground:Runway Lights: SEE RMK
Dep/App: 126.1 Toledo App/Dep

Runway Information

Runway	L x W	Surface	Approach Aids	Dspl Thld
09/27	2,623' X 30'	TURF	/	
Traffic Pattern: RIGHT RWY			09	

General Information

Owner: BERNIE STEINBAUGH
Manager: BERNIE STEINBAUGH
Arpt Add: 16662 HODGMAN RD
WESTON, OH 43569
Phone: (419) 353-4732
FBO:
Attended: MonthsDaysHours
UNATNDD

Services

Fuel:
Repairs:
Storage:

Food:

Remarks

1) LNDG AREA TURF AND ASPH WITH GRASS GROWING INTO SOME OF THE ASPH. LAND AT OWN RISK. W 540 FT. TURF, THEN 800 FT TURF/ASPH, THEN 615 FT ASPH/GRAVEL, THEN E 660 FT TURF/ASPH. E 50 FT UNUSABLE BROKEN ASPH, GRAVEL, RUTS, POTHOLES.
2) RWY CLSD INDFLY.

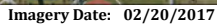

BOWLING GREEN1GØElevation 673'

Wood County Regional
N 41-23-27.60 W 83-37-48.50

AWOS/ASOS: 120.725(419) 354-1415

Communications

ATIS:Clnc Del: 125.6 (419)
865-1495
Tower:Unicom: 122.975
Ground:Runway Lights: 122.8
Dep/App: 126.1 Toledo App/Dep

Runway Information

Runway	L x W	Surface	Approach Aids	Dspl Thld
10/28	4,199' X 75'	ASPH	P4L REIL /P4L REIL	
18/36	2,628' X 50'	ASPH	P4L REIL /	68'
Traffic Pattern: RIGHT RWY			28,36	

General Information

Owner: WOOD CO. ARPT AUTH.
Manager: Mark Black
Arpt Add: 1261 E POE RD
BOWLING GREEN, OH 43402
Phone: (419) 354-2908
FBO: Wood County Regional Airport (419) 354-2908
Attended: MonthsDaysHours
ALLMON-SAT0800-1700
ALLSUN0800-1600
Food: Restaurants 1 mile.

Services

Fuel: 100LL A
Repairs:
Storage: HGR/TIE

Remarks

- 1) ACTVT MIRL RYS 10/28 & 18/36; REIL RYS 10, 18 & 28 PAPI RY 18 - CTAF.
2) ADNL CTC: 419-494-2663.
3) OCCNL BIRDS AND OTHER WILDLIFE ON & INVOF ARPT
4) RWY 28 CALM WIND RWY.

Williams County
N 41-28-2.30 W 84-30-24.40



BRYAN

ØG6

Elevation **729'**

Williams County

N 41-28-2.30 W 84-30-24.40

AWOS/ASOS:

Communications

ATIS: Cinc Del:
Tower: Unicom: **122.8**
Ground: Runway Lights: **123.0**
Dep/App: **134.35 Toledo App/Dep**

Runway Information

<u>Runway</u>	<u>L x W</u>	<u>Surface</u>	<u>Approach Aids</u>	<u>Dspl Thld</u>
07/25	4,782' X 75'	ASPH	P4L REIL /P4L REIL	291'/629'

Traffic Pattern: **STANDARD**

General Information

Owner: WILLIAMS COUNTY
COMMISSIONERS
Manager: STEVE FORTNER
Arpt Add: 16334 COUNTY ROAD D
BRYAN, OH 43506
Phone: (419) 636-1657
FBO: Hummel Aviation
Attended: Months Days
APR-NOV ALL
DEC-MAR ALL

Services

Fuel: 100LL A A+
Repairs:
Storage: HGR/TIE

Food: Restaurant 2 miles

Remarks

- 1) ACTVT LIRL RY 07/25 AND REIL RY 07/25 - 123.0
- 2) MGR PHONE (567) 239-6664.
- 3) OCNL DEER, BIRDS & OTHER WILDLIFE ON & INVOF ARPT

Port Bucyrus - Crawford County
N 40-46-53.70 W 82-58-29.30



BUCYRUS

17G

Elevation 1007'

Port Bucyrus - Crawford County

N 40-46-53.70 W 82-58-29.30

AWOS/ASOS: 126.625

(419) 562-0279

Communications

ATIS:

Clnc Del:

Tower:

Unicom: 122.8

Ground:

Runway Lights: 122.8

Dep/App: 124.2 Cleveland App/Dep

Runway Information

Runway	L x W	Surface	Approach Aids	Dspl Thld
04/22	3,895' X 75'	ASPH	P4L REIL /P4L REIL	276'
09/27	2,902' X 90'	TURF	/	

Traffic Pattern: STANDARD

General Information

Owner: CITY OF BUCYRUS

Manager: KEVIN DETRAY

Arpt Add: 2254 ISSAC BEAL ROAD

BUCYRUS, OH 44820

Phone: (419) 562-7596

FBO: Detray Aviation

Attended: Months

ALL

ALL

Days

ALL

HOL

Food: Vending

Services

Fuel: 100LL

Repairs: MAJOR MAJOR

Storage: HGR/TIE

Hours

0800-1700

IREG

Remarks

- 1) ACTVT REIL RWY 4 & 22; MIRL RWY 4/22; WINDSOCK; WIND T - CTAF.
- 2) UNATTENDED ALL MAJOR HOLIDAYS

Harrison County
N 40-14-18.10 W 81-0-46.40



Imagery Source: ODOT

Imagery Date: 07/16/2018

CADIZ

8G6

Elevation **1173'**

Harrison County

N 40-14-18.10 W 81-0-46.40

AWOS/ASOS:

Communications

ATIS:	Clncl Del:	(440) 774-0490 CLE
Tower:	Unicom:	122.8
Ground:	Runway Lights:	122.8
Dep/App:	126.95 Cleveland ARTCC (440) 774-0226	

Runway Information

<u>Runway</u>	<u>L x W</u>	<u>Surface</u>	<u>Approach Aids</u>	<u>Dspl Thld</u>
13/31	4,154' X 75'	ASPH	P2L /P2L	874'/410'
Traffic Pattern: RIGHT RWY			13	

General Information

Owner:	HARRISON CO ARPT AUTH
Manager:	DARRIN LEAS
Arpt Add:	43000 AIRPORT RD CADIZ, OH 43907
Phone:	(740) 942-2316
FBO:	DESAPI Air Services, Inc. (740) 942-2316
Attended:	<u>Months</u> <u>Days</u> <u>Hours</u>
	ALL MON-SAT 0900-1700

Services

Fuel:	100LL
Repairs:	MAJOR MAJOR
Storage:	TIE

Food:

Remarks

- 1) ACTVT MIRL RY 13/31 AND PAPI'S RYS 13 AND 31 - CTAF.
- 2) PAINT SHOP ON FIELD. 740-942-3216.

Noble County - Mike Brienza Field

N 39-48-3.50 W 81-32-10.77



Imagery Source: OSIP 2

Imagery Date: 01/00/1900

CALDWELL

I10

Elevation 879'

Noble County - Mike Brienza Field

N 39-48-3.50 W 81-32-10.77

AWOS/ASOS:

Communications

ATIS: Clncl Del:
Tower: Unicom: 122.8
Ground: Runway Lights: 122.7
Dep/App: 124.45 Indianapolis App/Dep

Runway Information

Runway	L x W	Surface	Approach Aids	Dspl Thld
05/23	3,811' X 65'	ASPH	/P2L	413'

Traffic Pattern: STANDARD

General Information

Owner: NOBLE CO. ARPT AUTH.
Manager: ED CROCK
Arpt Add: 48501 CR 14A
CALDWELL, OH 43724
Phone: (740) 732-9992
FBO:

Attended:	Months	Days	Hours
	ALL	MON-FRI	0900-1600
	ALL	SAT-SUN	IREG

Food:

Remarks

- 1) ACTVT ROTG BCN - 122.70.
- 2) ADDL EMERGENCY PHONE AFT HRS 740-581-1167 OR 740-581-0557
- 3) DEER BIRDS & OTHER WILDLIFE ON & INVOF ARPT
- 4) R/C MODEL ACFT ACTIVITY ON ARPT - SUNDAYS

Cambridge Municipal
N 39-58-30.10 W 81-34-39.30



Imagery Source: ODOT

Imagery Date: 08/25/2017

CAMBRIDGE**CDI**Elevation **798'**

Cambridge Municipal
N 39-58-30.10 W 81-34-39.30

AWOS/ASOS: 118.525 (740) 435-0086

Communications

ATIS: Clncl Del:
Tower: Unicom: **123.075**
Ground: Runway Lights: **123.075**
Dep/App: **124.45 Indianapolis App/Dep**

Runway Information

<u>Runway</u>	<u>L x W</u>	<u>Surface</u>	<u>Approach Aids</u>	<u>Dspl Thld</u>
04/22	4,298' X 75'	ASPH	P4L REIL /P4R REIL	400'

Traffic Pattern: **STANDARD**

General Information

Owner: CAMBRIDGE AE REG ARPT
AUTH.
Manager: TERRY LOSEGO
Arpt Add: 9732 BRICKCHURCH ROAD
CAMBRIDGE, OH 43725
Phone: (740) 432-3726
FBO: Cambridge Flight Center

Attended:	<u>Months</u>	<u>Days</u>	<u>Hours</u>
	ALL	MON-FRI	0800-1700
	ALL	SAT-SUN	0900-1500

Food: COURTESY CAR AVAILABLE ON REQUEST

Remarks

- 1) ACTVT MIRL RY 04/22; REIL RYS 04 & 22 - CTAF.
- 2) ADDNL CTC: (740) 517-0458 / CDIAIRPORT2@GMAIL.COM
- 3) DEER, BIRDS & OTHER WILDLIFE ON & INVOF APT
- 4) RAMP FEES FOR BUS ACFT. EXEMPTIONS AS FOLLOWS: FLT INSTRUCTION ACFT, CDI BASED ACFT, OVNGT HNGR STAY, FUEL PURCHASE OF 25 GALLONS OR TOP OFF.

Carroll County -Tolson
N 40-33-42.00 W 81-4-41.10



Imagery Source: OSIP 2

Imagery Date: 04/12/2014

CARROLLTON**TSO**Elevation **1163'****Carroll County -Tolson****N 40-33-42.00 W 81-4-41.10**

AWOS/ASOS:

Communications

ATIS: Clncl Del: **121.6 CAK**
(330) 492-3832

Tower: Unicom: **122.7**

Ground: Runway Lights: **122.7**

Dep/App: **125.5 Cleveland App/Dep**

Runway Information

<u>Runway</u>	<u>L x W</u>	<u>Surface</u>	<u>Approach Aids</u>	<u>Dspl Thld</u>
07/25	4,300' X 75'	ASPH	P2L REIL /P2L REIL	

Traffic Pattern: **STANDARD****General Information**

Owner: CARROLL COUNTY ARPT
AUTH

Manager: Alan Jeske

Arpt Add: 253 AIRPORT ROAD
CARROLLTON, OH 44615

Phone: (330) 627-5250

FBO: R&F Airport Resturant

Attended: Months Days
ALL ALL

Food: Restaurant in Admin. Bld.

Services

Fuel: 100LL A

Repairs: MAJOR MAJOR

Storage: HGR/TIE

Remarks

- 1) 24 HR FUEL AVBL WITH CREDIT CARD.
- 2) DEER ON AND INVOF ARPT.
- 3) MIRL RY 07/25 PRESET LOW SS-SR; TO INCR INTSY RY 07/25 & ACTVT REILS RY 7 & 25 - CTAF.
- 4) RESTAURANT/FUEL ASSISTANCE 330-627-5250; AFT HRS CTC NGT SHERIFF 330-627-2141.

Parsons
N 40-38-53.22 W 81-4-7.35



Imagery Source: ODOT

Imagery Date: 08/16/2017

CARROLLTON

5D6

Elevation **1290'**

Parsons

N 40-38-53.22 W 81-4-7.35

AWOS/ASOS:

Communications

ATIS:	Clncl Del:
Tower:	Unicom: 122.9
Ground:	Runway Lights: None
Dep/App:	120.775 Cleveland ARTCC (440) 774-0489

Runway Information

<u>Runway</u>	<u>L x W</u>	<u>Surface</u>	<u>Approach Aids</u>	<u>Dspl Thld</u>
09/27	2,530' X 75'	TURF	/	

Traffic Pattern: **STANDARD**

General Information

Owner: DONNA M PARSONS
Manager: L. PARSONS
Arpt Add: 5043 KENSINGTON RD NE
 CARROLLTON, OH 44615
Phone: (330) 627-5794
FBO:

Attended:	<u>Months</u>	<u>Days</u>	<u>Hours</u>
	ALL	ALL	IREG

Food:

Remarks

- 1) ACRBT PRACTICE AREA: WHEN ACTIVE 2280-5000'MSL WI ONE MI RAD OF APT
- 2) DEER, BIRDS & OTHER WILDLIFE ON & INVOF ARPT
- 3) NO LINE OF SIGHT BETWEEN RUNWAY ENDS
- 4) RWY 27 SLOPES UP TO THE WEST BE ALERT: RECOMENDED TOUCHDOWN POINT MARKED WITH ORANGE EDGE MARKERS.
- 5) RWY SOFT WHEN WET.

Lakefield
N 40-29-3.40 W 84-33-29.50



Imagery Source: OSIP 3

Imagery Date: 02/26/2018

CELINA

CQA

Elevation **894'**

Lakefield

N 40-29-3.40 W 84-33-29.50

AWOS/ASOS:

Communications

ATIS:	Clncl Del:	CMH (614) 338-8537
Tower:	Unicom:	122.8
Ground:	Runway Lights:	123.3
Dep/App:	118.425 Columbus App/Dep	

Runway Information

<u>Runway</u>	<u>L x W</u>	<u>Surface</u>	<u>Approach Aids</u>	<u>Dspl Thld</u>
08/26	4,400' X 75'	ASPH	P4L REIL /P4L REIL	

Traffic Pattern: STANDARD

General Information

Owner: LAKEFIELD ARPT AUTH
Manager: STEVE SHINABERY
Arpt Add: 6177 S.R. 219
CELINA, OH 45822
Phone: (419) 268-2190
FBO: Lakefield Airport (419) 268-2190
Attended: Months Days Hours
ALL ALL 0900-1700
Food: Vending, Restaurant 1/2 mile

Services

Fuel: 100LL A
Repairs:
Storage: HGR/TIE

Remarks

- 1) 100LL FUEL 24 HOUR WITH CREDIT CARD SELF SERVICE.
- 2) ADDNL CTC: LAKEFIELD.CQA@GMAIL.COM / 419-305-5587
- 3) BIRDS & OTHER WILDLIFE ON & INVOF APRT
- 4) JET A AFTER HOURS AVALIBITY 12-HR PPR, CTC ARPT MGR

Chapman Memorial Field
N 40-17-43.62 W 82-43-47.90



Imagery Source: ODOT

Imagery Date: 07/25/2017

CENTERBURG

6CM

Elevation 1180'

Chapman Memorial Field

N 40-17-43.62 W 82-43-47.90

AWOS/ASOS:

Communications

ATIS:

Clncl Del:

Tower:

Unicom: 122.9

Ground:

Runway Lights:

Dep/App:

Runway Information

Runway	L x W	Surface	Approach Aids	Dspl Thld
09/27	3,200' X 80'	TURF	/	120'/240'
Traffic Pattern: RIGHT RWY			27	

General Information

Owner: WILLIAM SEE

Manager: WILLIAM SEE

Arpt Add: PO BOX 388 3275
COLUMBUS RD
CENTERBURG, OH 43011

Phone: (740) 625-6803

FBO:

Attended: Months Days Hours
MAR-JAN ALL SR-SS

Services

Fuel:

Repairs: MAJOR MAJOR

Storage: TIE

Food:

Remarks

- 1) ADNL CTC: WBDJ@EMBARQMAIL.COM
- 2) CTC ARPT MANAGER FOR CURRENT AIRFIELD CONDITIONS 740-625-6803.
- 3) NO TFC PATTERN S OF ARPT.
- 4) PLANES WITH CONVENTIONAL LANDING GEAR RECOMENDED, TRI-CYCLE LANDING GEAR AIRCRAFT SHOULD NOT USE AIRPORT.
- 5) R/C AIRCRAFT ACVTY DAILY.

CHESAPEAKE/HU
NTINGTON WVA

HTW

Lawrence County Airpark
N 38-25-8.80 W 82-29-41.40



**CHESAPEAKE/HU
NTINGTON WVA**

HTW

Elevation **567'**

**Lawrence County Airpark
N 38-25-8.80 W 82-29-41.40**

AWOS/ASOS:

Communications

ATIS:	Clncl Del:	Indianapolis ARTCC (317) 247-2411
Tower:	Unicom:	122.7
Ground:	Runway Lights:	
Dep/App:		

Runway Information

<u>Runway</u>	<u>L x W</u>	<u>Surface</u>	<u>Approach Aids</u>	<u>Dspl Thld</u>
08/26	2,998' X 70'	ASPH	/	172'

Traffic Pattern: **STANDARD**

General Information

Owner: LAWRENCE COUNTY BOARD
OF COMM

Manager: NELSON AND MARIE
PHILLIPS, Nelson Whitt

Arpt Add: 9654 COUNTY ROAD 1
SOUTH POINT, OH 45680

Phone: (740) 894-4414

FBO: Attitude Aviation, Inc.

Attended: Months Days

OCT-APR ALL

MAY-SEP ALL

Food: Restaurant 1/4 mile West.

Services

Fuel: 100LL

Repairs: MAJOR MAJOR

Storage: HGR/TIE

Hours

0900-DUSK

0800-DUSK

Remarks

Ross County
N 39-26-25.50 W 83-1-23.00



CHILLICOTHE

RZT

Elevation 725'

Ross County

N 39-26-25.50 W 83-1-23.00

AWOS/ASOS: 119.225 (740) 779-1364

Communications

ATIS: Clncl Del:
Tower: Unicom: 122.8
Ground: Runway Lights: 123.0
Dep/App: 132.3 Columbus App/Dep

Runway Information

Runway	L x W	Surface	Approach Aids	Dspl Thld
05/23	5,405' X 100'	ASPH	P4L REIL /P4L REIL	

Traffic Pattern: STANDARD

General Information

Owner: ROSS COUNTY BOARD OF COMM
Manager: JAMES PARKS
Arpt Add: 1296 STONE ROAD
CHILLICOTHE, OH 45601
Phone: (740) 773-4788
FBO: TRM Aviation
Attended: Months Days
ALL ALL

Services

Fuel: 100LL A
Repairs: MINOR MINOR
Storage: HGR/TIE
Hours
0800-1700

Food:

Remarks

- 1) ADNL CTC: TRM@HORIZONVIEW.NET
- 2) AVIONICS SHOP ON FIELD.
- 3) TNST HANGAR STORAGE: PRIOR COORDINATION REQUIRED
- 4) UNATTD: NEW YEAR, JULY 4TH, THANKSGIVING, & CHRISTMAS

Cincinnati Municipal Airport Lunken Field

N 39-6-12.00 W 84-25-7.00



Imagery Source: OSIP 3

Imagery Date: 03/03/2018

CINCINNATI

LUK

Elevation **483'**

Cincinnati Municipal Airport Lunken Field

N 39-6-12.00 W 84-25-7.00

AWOS/ASOS: 120.25 (513) 321-6291

Communications

ATIS: **120.25** Cinc Del: **124.9**
Tower: **118.7** Unicom: **122.95**
Ground: **121.9** Runway Lights: **SEE RMK**
Dep/App: **121.0 Cincinnati App/Dep**

Runway Information

<u>Runway</u>	<u>L x W</u>	<u>Surface</u>	<u>Approach Aids</u>	<u>Dspl Thld</u>
03L/21R	3,801' X 100'	ASPH	/V4L	
03R/21L	6,101' X 150'	ASPH	P4R REIL /P4L MALSR	
07/25	5,127' X 100'	ASPH	/V4L	439'

Traffic Pattern: **STANDARD**

General Information

Owner: CITY OF CINCINNATI, OHIO
Manager: FRED ANDERTON
Arpt Add: 262 WILMER AVE
 CINCINNATI, OH 45226
Phone: (513) 352-6340
FBO: Signature Flight Support. ASRI: 130.225 (513) 871-8600
Attended: Months Days Hours
 ALL ALL ALL
Food: Restaurant in Terminal Bldg.

Services

Fuel: 100LL A+
Repairs: MAJOR MAJOR
Storage: TIE

Remarks

- 1) 48 HRS PPR FOR UNSKED ACR OPNS WITH MORE THAN 30 PSGR SEATS CALL 513-352-6340.
- 2) DEER AND BIRDS ON AND INVOF ARPT.
- 3) NOISE ABATEMENT PROCEDURES IN EFFECT CALL 513-352-6340. ACFT MAINTENANCE RUN-UPS RESTRICTED BTN 2100-0700.
- 4) RY 25 & RY 21L APCH ENDS ARE CLOSELY ALIGNED. VERIFY CORRECT RY AND COMPASS HEADING PRIOR TO DEP.

Pickaway County Airport
N 39-30-57.60 W 82-58-55.70



Imagery Source: OSIP 2

Imagery Date: 08/05/2014

CIRCLEVILLE

CYO

Elevation **684'**

Pickaway County Airport

N 39-30-57.60 W 82-58-55.70

AWOS/ASOS:

Communications

ATIS: Cinc Del:
Tower: Unicom: **122.7**
Ground: Runway Lights: **122.7**
Dep/App: **132.3 Columbus App/Dep**

Runway Information

<u>Runway</u>	<u>L x W</u>	<u>Surface</u>	<u>Approach Aids</u>	<u>Dspl Thld</u>
01/19	4,346' X 75'	ASPH	/P4R REIL	

Traffic Pattern: **STANDARD**

General Information

Owner: PICKAWAY CO ARPT AUTH
Manager: JERRY FARINGTON
Arpt Add: 28181 MC CRADY ROAD
CIRCLEVILLE, OH 43113
Phone: (740) 474-5145
FBO:

Services

Fuel: 100LL A
Repairs: MINOR MINOR
Storage: TIE

<u>Months</u>	<u>Days</u>	<u>Hours</u>
ALL	MON-SAT	0800-1400
ALL	SUN	0800-1200

Food:

Remarks

- 1) ACTVT REIL RWY 19; PAPI RWY 19; MRL RWY 01/19 - CTAF.
- 2) FUEL AVAILABLE 24-HRS WITH CREDIT CARD

Burke Lakefront
N 41-31-4.30 W 81-40-57.50



Imagery Source: OSIP 3

Imagery Date: 04/24/2017

CLEVELAND**BKL**Elevation **583'****Burke Lakefront****N 41-31-4.30 W 81-40-57.50****AWOS/ASOS: 125.25****(216) 241-6904****Communications****ATIS: 125.25****Clncl Del: 121.9****Tower: 124.3****Unicom: 122.95****Ground: 121.9****Runway Lights: SEE RMK****Dep/App: 125.35 Cleveland App/Dep****Runway Information**

<u>Runway</u>	<u>L x W</u>	<u>Surface</u>	<u>Approach Aids</u>	<u>Dspl Thld</u>
06L/24R	6,604' X 150'	ASPH	P4R REIL /P4R MALSF	178'/600'
06R/24L	5,197' X 100'	ASPH	/REIL	275'
Traffic Pattern: RIGHT RWY			24R,24L	

General Information

Owner: CITY OF CLEVELAND
Manager: KHALID BAHHUR
Arpt Add: 1501 N MARGINAL ROAD
CLEVELAND, OH 44114
Phone: (216) 781-6411
FBO: Signature FLT SPPT. ASRI 129.70 (216) 861-2030
Attended: Months Days Hours
ALL ALL ALL
Food: Restaurants near airport.

Services

Fuel: 100LL A
Repairs: MAJOR MAJOR
Storage: HGR/TIE

Remarks

- 1) BIRDS AND WATERFOWL ON & INVOF ARPT.
- 2) CLSD WHEN ATCT CLSD.
- 3) COLD TEMPERATURE RESTRICTED AIRPORT. ALTITUDE CORRECTION REQUIRED AT OR BELOW -23C.
- 4) FEE SCHEDULE BASED ON NUMBER OF ENGINES AND GWT.
- 5) RY 06R/24L NOT AUTHORIZED FOR OPNS INVOLVING ACR ACFT WITH MORE THAN 9 PSGR SEATS.

Cleveland-Hopkins International

N 41-24-33.90 W 81-51-16.90

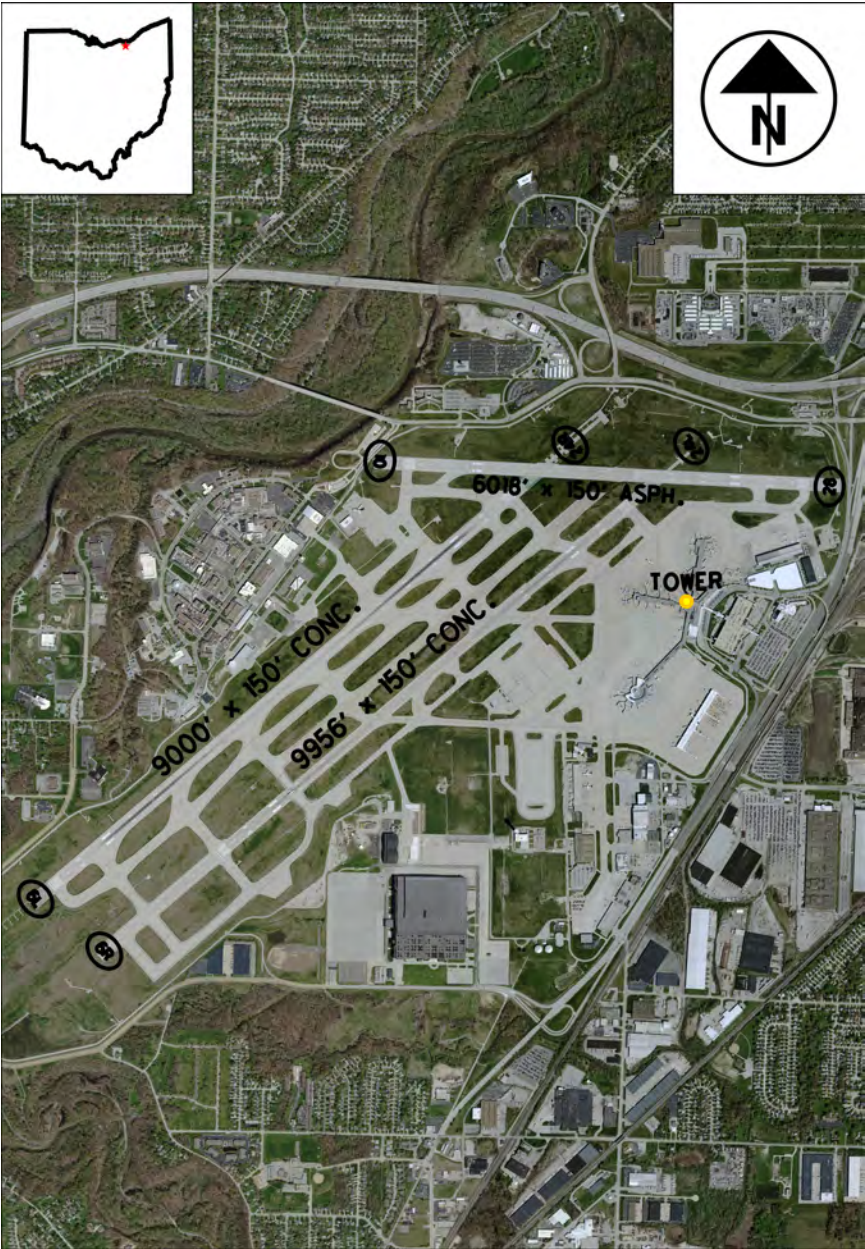

Imagery Source: OSIP 3

Imagery Date: 04/23/2017

CLEVELAND**CLE**Elevation **799'****Cleveland-Hopkins International****N 41-24-33.90 W 81-51-16.90****AWOS/ASOS: 127.85****(216) 267-9955****Communications****ATIS: 127.85****Clncl Del: 125.05 CLE****Tower: 124.5****Unicom: 122.95****Ground: 121.7****Runway Lights:****Dep/App: 126.55 Cleveland App/Dep****Runway Information**

<u>Runway</u>	<u>L x W</u>	<u>Surface</u>	<u>Approach Aids</u>	<u>Dspl Thld</u>
06L/24R	9,000' X 150'	CONC	P4L ALSF2 /P4R ALSF2	
06R/24L	9,956' X 150'	CONC	P4L MALSR /P4R MALSR	1926'
10/28	6,018' X 150'	ASPH	P4L REIL /P4R MALSF	

Traffic Pattern: STANDARD**General Information****Owner: CITY OF CLEVELAND****Manager: KHALID BAHHUR****Arpt Add: 5300 RIVERSIDE DRIVE
CLEVELAND, OH 44135****Phone: (216) 265-6100****FBO: Atlantic, 5K Flights, Air Serv. Atlantic ASRI 130.30**

Attended:	<u>Months</u>	<u>Days</u>	<u>Hours</u>
	ALL	ALL	ALL

Food: Restaurants in Terminal**Services****Fuel: 100LL A1+****Repairs: MAJOR MAJOR****Storage: HGR/TIE****Remarks**

1) ALL APCHS ARE OVR NOISE SENSITIVE AREAS. ARPT LATE NGT NOISE ABATEMENT PROCEDURES ARE IN EFFECT 2300-0600. ADDITIONAL NOISE ABATEMENT PROCEDURES ARE IN EFFECT CALL AMGR NORMAL BUSINESS HRS AT 216-265-6090.

2) ASSC IN USE. OPERATE TRANSPONDERS WITH ALTITUDE REPORTING MODE AND ADS-B (IF EQUIPPED) ENABLED ON ALL AIRPORT SURFACES.

Cuyahoga County
N 41-33-52.50 W 81-29-14.00



Imagery Source: OSIP 3

Imagery Date: 04/23/2017

CLEVELAND

CGF

Elevation **876'**

Cuyahoga County

N 41-33-52.50 W 81-29-14.00

AWOS/ASOS: 119.950 (216) 289-4113

Communications

ATIS: Clncl Del: 121.85
Tower: 118.5 Unicom: 122.95
Ground: 121.85 Runway Lights: SEE RMK
Dep/App: 125.35 Cleveland App/Dep

Runway Information

Runway	L x W	Surface	Approach Aids	Dspl Thld
06/24	5,502' X 100'	ASPH	P4L REIL /P4L MALSR	318'/502'

Traffic Pattern: STANDARD

General Information

Owner: CUYAHOGA COUNTY
Manager: DANIEL DIGIAMMARINO,
Robert Hartigan
Arprt Add: 26300 CURTIS WRIGHT
PARKWAY
RICHMOND HEIGHTS, OH
44143-4408
Phone: (216) 289-1917
FBO: Cleveland Jet Center ASRI: 131.35 (216) 261 8810
Attended: Months Days Hours
ALL ALL ALL
Food: Restaurant on field in now CLOSED

Services

Fuel: 100LL A A1+
Repairs: MAJOR MAJOR
Storage: HGR/TIE

Remarks

- 1) ADNL CTC: CCAIRPORT@CUYAHOGACOUNTY.US
- 2) BIRDS & OTR WILDLIFE ON & INVOF OF APRT.
- 3) FLIGHT TRAINING PROHIBITED 2300-0700.
- 4) NOISE ABATEMENT PROCS IN EFCT CALL ARPT.
- 5) PARKING FEE FOR OVER TWO HOURS.
- 6) WHEN ATCT CLSD ACTVT MALSR RWY 24; REIL RWY 06; HIRL RWY 06/24 - CTAF. PAPI RWY 06, 24, & WINDSOCK OPR 24 HRS.

Bandit Field Airdrome
N 41-13-26.20 W 82-57-27.69



Imagery Source: OSIP 3

Imagery Date: 04/17/2017

CLYDE

5D9

Elevation **805'**

Bandit Field Airdrome

N 41-13-26.20 W 82-57-27.69

AWOS/ASOS:

Communications

ATIS:	Cnc Del:
Tower:	Unicom: 122.9
Ground:	Runway Lights: None
Dep/App:	

Runway Information

<u>Runway</u>	<u>L x W</u>	<u>Surface</u>	<u>Approach Aids</u>	<u>Dspl Thld</u>
18/36	2,576' X 80'	TURF	/	275'

Traffic Pattern: **STANDARD**

General Information

Owner: MICHAEL MATESICK
Manager: MICHAEL MATESICK
Arpt Add: 6606 N. TWP RD 78
GREEN SPRINGS, OH 44836
Phone: (419) 483-3607
FBO:

Attended:	<u>Months</u>	<u>Days</u>	<u>Hours</u>
	ALL	ALL	IREG

Food:

Remarks

- 1) OCCL DEER, BIRDS & OTHER WILDLIFE ON & INVOF ARPT
- 2) TNST HNGR STORAGE ON AVAILABILITY, PRIOR CDN REQUIRED
- 3) TNST TIE-DOWN, PRIOR COORDINATION REQUIRED, USER SUPPLIED ROPES REQUIRED

COLUMBIA
STATION

4G8

Columbia
N 41-19-7.25 W 81-57-37.59

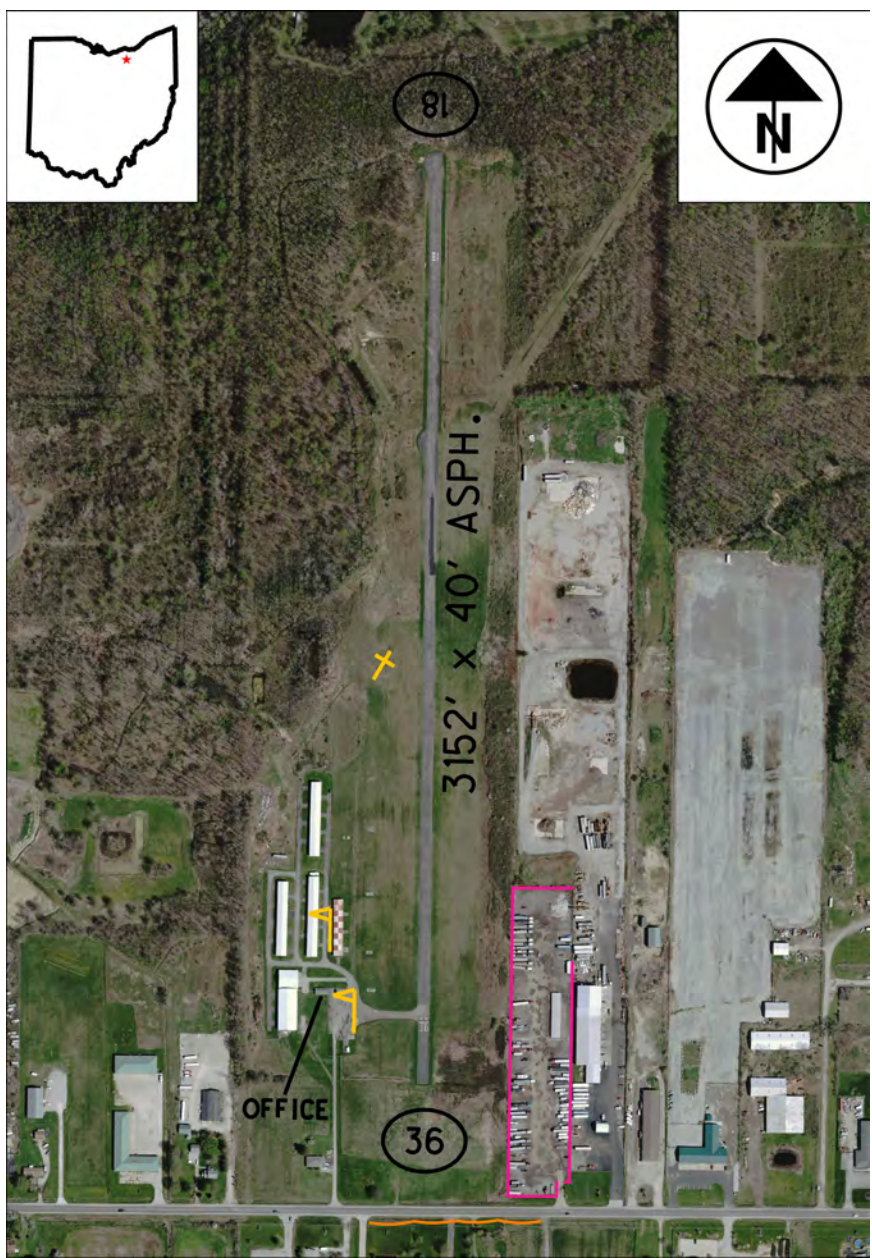

Imagery Source: OSIP 3

Imagery Date: 04/23/2017

Columbia

N 41-19-7.25 W 81-57-37.59

AWOS/ASOS:

Communications

ATIS:

Tower:

Ground:

Dep/App:

Clncl Del:

Unicom: 122.8

Runway Lights: 122.8

Runway Information

<u>Runway</u>	<u>L x W</u>	<u>Surface</u>	<u>Approach Aids</u>	<u>Dspl Thld</u>
18/36	3,152' X 40'	ASPH	/	300'/209'

Traffic Pattern: STANDARD

General Information

Owner:

Manager:

Arpt Add:

Phone:

FBO:

Attended:

COLUMBIA ENTERPRISES
INC

BRIAN DALEY

27410 ROYALTON RD
COLUMBIA STATION, OH
44028

(236) 880-8800

Columbia Aviation

Months
ALL

Days
ALL

Services

Fuel:

Repairs:

Storage: HGR/TIE

Hours
IRREGULAR

Food:

Remarks

1) RY 18/36 CLSD DAILY SS-SR.

John Glenn Columbus Intl
N 39-59-49.00 W 82-53-31.80



Imagery Source: OSIP 3

Imagery Date: 04/02/2017

COLUMBUS

CMH

Elevation **815'**

John Glenn Columbus Intl
N 39-59-49.00 W 82-53-31.80

AWOS/ASOS: **124.6** **(614) 338-4083**

Communications

ATIS: **124.6** Clncl Del: **126.3**
Tower: **132.7** Unicom: **122.95**
Ground: **121.9** Runway Lights:
Dep/App: **125.95 (280-099) 132.3 (100-279) Columbus**
App/Dep

Runway Information

<u>Runway</u>	<u>L x W</u>	<u>Surface</u>	<u>Approach Aids</u>	<u>Dspl Thld</u>
10L/28R	8,000' X 150'	ASPH	P4L MALSR /P4R MALSR	
10R/28L	10,113' X 150'	ASPH	P4L MALSR /P4L MALSR	

Traffic Pattern: **STANDARD**

General Information

Owner: COLUMBUS REGIONAL
AIRPORT AUTH
Manager: JOE NARDONE
Arpt Add: 4600 INTERNATIONAL
GATEWAY
COLUMBUS, OH 43219

Phone:

FBO: See Remarks

Attended: Months Days Hours
ALL ALL ALL

Food: In terminal. 94th AERO SQD (614) 237-8887

Remarks

- 1) ALL SURFACES AROUND TERMINAL; NORTH OF TWY 'D' & SOUTH OF TWY 'E' ARE NON-MOVEMENT AREAS.
2) BE ALERT: RY 10L/28R RESTRICTIONS ON STAGE I & II TURBOJET ACFT 2200-0800 & ON STAGE III TURBOJET ACFT 2200-0700. PRACTICE APCHS FOR HIGH NOISE LEVEL TYPE ACFT INCLUDING NON-STAGE III MIL JET ACFT SHALL NOT BE APPROVED UNLESS RY 10R/28L IS IN USE & THE A
3) BIRDS INVOF ARPT.

Rickenbacker International
N 39-48-49.60 W 82-55-40.10



Imagery Source: OSIP 3

Imagery Date: 03/23/2017

COLUMBUS

LCK

Elevation 743'

Rickenbacker International
N 39-48-49.60 W 82-55-40.10

AWOS/ASOS: 132.75 (614) 492-2441

Communications

ATIS: 132.75 Clncl Del: 121.85
Tower: 120.05 Unicom: 122.95
Ground: 121.85 Runway Lights:
Dep/App: 134.0 Columbus App/Dep

Runway Information

Runway	L x W	Surface	Approach Aids	Dspl Thld
05L/23R	11,902' X 150'	ASPH	P4L MALSR /P4L REIL	898'/989'
05R/23L	12,102' X 200'	ASPH	P4L ALSF2 /P4L MALSR	

Traffic Pattern: STANDARD

General Information

Owner: COLUMBUS RGNL AIRPORT
AUTHORITY
Manager: Charles Goodwin
Arprt Add: 7161 SECOND STREET
COLUMBUS, OH 43217
Phone: (614) 491-1401
FBO: Rickenbacker Aviation ASRI: 122.95 (614) 409-3660
Attended: Months Days Hours
ALL ALL ALL
Food: Restaurants within 2 miles.

Services

Fuel: 100LL A
Repairs: MAJOR MAJOR
Storage: HGR/TIE

Remarks

- 1) BIRDS ON & INVOF ARPT.
- 2) CALL RICKENBACKER AVIATION AT 614-409-3660; EMERGENCY CALL ARPT OPS AT 614-374-1869.
- 3) INDEX E ARFF EQUIP AVBL 24 HRS; CTC ARPT OPNS 614-492-2436..
- 4) NOISE ABATEMENT PROC IN EFCT FM 2300-0700; DEP RWY 23L & 23R WINDS 10 KNOTS OR LESS; ARR RWY 05L & 05R WINDS 10 KNOTS OR LESS; ARPT OPS 614-374-1869.

COLUMBUS

OSU

Elevation 905'

Ohio State University

N 40-4-47.39

W 83-4-23.35

AWOS/ASOS: 121.35

(614) 451-2465

Communications

ATIS: 121.35

Clnc Del: 121.7

Tower: 118.8

Unicom: 122.95

Ground: 121.7

Runway Lights: SEE RMK

Dep/App: 125.95 Columbus App/Dep

Runway Information

Runway	L x W	Surface	Approach Aids	Dspl Thld
05/23	3,562' X 100'	ASPH	/	
09L/27R	2,994' X 100'	ASPH	V2L /V2L	
09R/27L	5,004' X 100'	ASPH	P4L MALSR /P4L REIL	

Traffic Pattern: STANDARD

General Information

Owner: OHIO STATE UNIVERSITY
Manager: DOUGLAS HAMMON
Arpt Add: OHIO STATE UNIV AIRPORT,
2160 W. CASE RD
COLUMBUS, OH 43235

Phone: (614) 292-5460

FBO: The Ohio State University (614) 292-5580

Attended: Months

Days

Hours

ALL

ALL

0600-2300

Food: Barnstormer restaurant (614) 297-5699

Remarks

- 1) ARPT SFC CONDS NOT MONTRD BETWEEN THE HRS OF 2300-0700 LCL.
- 2) HELIPORT (UNLIT) LOCATED NORTH SIDE AIRFIELD, ADJACENT AIR GUARD RAMP, TWY G.
- 3) SNOW REMOVAL OPERATING PROCEDURES: WHEN TWR CLSD ANNOUNCE ARRS/DEPS ON FREQ 118.8.
- 4) WHEN TWR CLSD ATCVT MALSR RWY 09R - CTAF. HIRL RWY 09R/27L, MIRL RWY 05/23 PRESET MED INTS. MIRL RWY 09L/27R PRESET LOW INTS.

TZR

N 39-54-4.20 W 83-8-12.90



Imagery Date: 03/29/2017

COLUMBUS

TZR

Elevation **904'**

Bolton Field

N 39-54-4.20 W 83-8-12.90

AWOS/ASOS: 135.925 (614) 878-1722

Communications

ATIS: **135.925** Clncl Del:
Tower: **128.1** Unicom:
Ground: **121.8** Runway Lights: **128.1**
Dep/App: **132.2 Columbus App/Dep**

Runway Information

<u>Runway</u>	<u>L x W</u>	<u>Surface</u>	<u>Approach Aids</u>	<u>Dspl Thld</u>
04/22	5,500' X 100'	ASPH	P4L MALSR /P4L REIL	

Traffic Pattern: **STANDARD**

General Information

Owner: COLUMBUS REGIONAL ARPT
 AUTH
Manager: CHARLIE GOODWIN
Arpt Add: 2000 NORTON ROAD
 COLUMBUS, OH 43228
Phone: (614) 851-9900
FBO: Capitol City Jet Center (877) 403-1200
Attended: Months Days
 ALL ALL
Food: J.P. Ribs (614) 878-7422 (on field)

Services

Fuel: 100LL A1+
Repairs: MAJOR MAJOR
Storage: HGR/TIE

Hours
0730-1930

Remarks

- 1) 24 HR EMERG OPNS 614-239-4029.
- 2) BALLOON & BANNER ACTIVITY ON & INVOF ARPT.
- 3) BIRDS & DEER & COYOTE ON & INVOF ARPT.
- 4) FOR FUEL AND ACFT SVCS CTC FBO ON 123.3
- 5) PREFERRED CALM WIND RY 04.

Columbus Southwest
N 39-54-40.22 W 83-11-19.69



Imagery Source: OSIP 3

Imagery Date: 04/02/2017

COLUMBUS

Ø4I

Elevation 920'

Columbus Southwest
N 39-54-40.22 W 83-11-19.69

AWOS/ASOS:

Communications

ATIS: Clncl Del:
Tower: Unicom: 122.9
Ground: Runway Lights: SEE RMK
Dep/App: 132.3 Columbus App/Dep

Runway Information

Runway	L x W	Surface	Approach Aids	Dspl Thld
06/24	2,382' X 120'	TURF	/	

Traffic Pattern: STANDARD

General Information

Owner: ED BOWERS
Manager: ED BOWERS
Arpt Add: 1751 ALTON ROAD
GALLOWAY, OH 43119
Phone: (614) 878-4080
FBO: Bowers Aviation
Attended: Months Days Hours
ALL ALL 0900-1700

Services

Fuel:
Repairs:
Storage: HGR/TIE

Food:

Remarks

- 1) (A23) HELICOPTERS, ACFT TOWING BANNERS & ULTRALIGHTS USE RIGHT TRAFFIC.
- 2) BIRD ACTIVITY INVOF AIRPORT.
- 3) HANGAR SPACE WHEN AVAILABLE

Richard Downing
N 40-18-36.60 W 81-51-8.70



Imagery Source: ODOT

Imagery Date: 08/14/2017

COSHOCTON

I40

Elevation 978'

Richard Downing

N 40-18-36.60 W 81-51-8.70

AWOS/ASOS: 118.875 (740) 295-7370

Communications

ATIS: Cln Del:
Tower: Unicom: 123
Ground: Runway Lights: 122.9
Dep/App: 124.45 Indianapolis App/Dep

Runway Information

Runway	L x W	Surface	Approach Aids	Dspl Thld
04/22	5,001' X 75'	ASPH	P2L /P4R REIL	
Traffic Pattern: STANDARD				

General Information

Owner: COSHOCTON CO REG ARPT AUTH
Manager: BETHEL TOLER
Arpt Add: 24569 AIRPORT RD
COSHOCTON, OH 43812
Phone: (740) 622-2252
FBO:
Attended: Months Days Hours
MAY-OCT ALL 0900-1700
NOV-APR ALL 0900-1700

Services

Fuel: 100LL A+
Repairs: MAJOR MAJOR
Storage: HGR/TIE

Food:

Remarks

- 1) ACTVT MIRL RWY 04/22 - 122.9. PAPI RWYS 04 & 22 OPER CONTINUOUSLY.
- 2) ADDL CONTACT INFORMATION: BETHELTOLER@COSHOCTONCOUNTY.NET
- 3) DEER, BIRDS AND OTHER WILDLIFE ON & INVOF ARPT.

DAYTON

DAY

James M. Cox Dayton International

N 39-54-8.10 W 84-13-9.90



Imagery Source: OSIP 2 & ODOT

Imagery Date: 3/2017

DAYTON**DAY**Elevation **1009'****James M. Cox Dayton International****N 39-54-8.10 W 84-13-9.90****AWOS/ASOS: 125.8****(937) 415-6819****Communications****ATIS: 125.8****Clnc Del: 121.75 CMH****Tower: 119.9****Unicom: 122.95****Ground: 121.9****Runway Lights:****Dep/App: 118.85 (091-180) 118.425 (181-359) Columbus****App/Dep****Runway Information**

<u>Runway</u>	<u>L x W</u>	<u>Surface</u>	<u>Approach Aids</u>	<u>Dspl Thld</u>
06L/24R	10,901' X 150'	ASPH	P4L ALSF2 /P4L MALSR	
06R/24L	7,285' X 150'	CONC	P4L REIL /P4L MALSR	
18/36	8,502' X 150'	ASPH	MALSR /P4L REIL	

Traffic Pattern: STANDARD**General Information****Owner: CITY OF DAYTON, OHIO****Manager: Gil Turner****Arpt Add: 3600 TERMINAL DRIVE
DAYTON, OH 45377****Phone: (937) 454-8211****FBO: Wright Brothers 131.85. See Remarks****Attended: Months****Days****Hours****ALL****ALL****ALL****Food:****Remarks**

- 1) DEER, COYOTES, BIRDS, AND WATERFOWL ON AND INVOF AIRPORT.
- 2) RUNUPS PROHIBITED IN RY 24L HOLDING AREA.
- 3) TWY W CLSD INDEFLY. TWYS Z, M, T, S CLSD BTN RWY 06L/24R AND TWY W INDEFLY.

Dayton Wright Brothers
N 39-35-20.30 W 84-13-29.50



Imagery Source: OSIP 3

Imagery Date: 03/06/2018

DAYTON**MGY**Elevation **956'**

Dayton Wright Brothers
N 39-35-20.30 W 84-13-29.50

AWOS/ASOS: 118.375 (937) 885-2171**Communications**

ATIS: Clncl Del: **119.4**
Tower: Unicom: **122.8**
Ground: Runway Lights: **122.8**
Dep/App: **118.85 Columbus App/Dep**

Runway Information

<u>Runway</u>	<u>L x W</u>	<u>Surface</u>	<u>Approach Aids</u>	<u>Dspl Thld</u>
02/20	5,000' X 100'	ASPH	P2L /V4L MALS	590'

Traffic Pattern: STANDARD**General Information**

Owner: CITY OF DAYTON
Manager: BRANDON ELLIS
Arpt Add: 10550 SPRINGBORO PIKE
MIAMISBURG, OH 45342

Phone: (937) 454-8230

FBO: See Remarks

Attended: Months

ALL

Days

ALL

Services

Fuel: 100LL A A+
Repairs: MAJOR MAJOR
Storage: HGR/TIE

Hours

0800-2100

Food:

Remarks

- 1) ACTVT MALS RY 20; MRL RY 02/20 - CTAf.
- 2) BIRDS & DEER ON & INVOF ARPT.
- 3) FULL POWER MAINTENANCE RUNUPS PROHIBITED IN THE HOLDING APRON AT THE NORTHWEST CORNER OF TWY A BETWEEN THE HOURS OF 0800L TO 1700L MONDAY THRU FRIDAY.

Greene County - Lewis A. Jackson

N 39-41-26.60 W 83-59-34.00



Imagery Source: OSIP 3

Imagery Date: 03/05/2018

DAYTON

I19

Elevation **948'**

Greene County - Lewis A. Jackson

N 39-41-26.60 W 83-59-34.00

AWOS/ASOS: 118.525 (937) 372-4668

Communications

ATIS: Clncl Del: **GCO (see remarks)**
Tower: Unicom: **122.7**
Ground: Runway Lights: **122.7**
Dep/App: **118.85 Columbus App/Dep**

Runway Information

<u>Runway</u>	<u>L x W</u>	<u>Surface</u>	<u>Approach Aids</u>	<u>Dspl Thld</u>
07/25	5,004' X 75'	ASPH	P2L REIL /P2L REIL	

Traffic Pattern: **STANDARD**

General Information

Owner: GREENE COUNTY REGNL
ARPT AUTH
Manager: DAVE KUSHNER
Arpt Add: 140 N VALLEY RD,
XENIA, OH 45385
Phone: (937) 376-8107
FBO: Mac Air (937) 347-1302
Attended: Months
APR-OCT ALL
NOV MAR ALL
Food: Vending Machines

Services

Fuel: 100LL A+
Repairs: MAJOR MAJOR
Storage: HGR/TIE
Hours
0800-2000
0800-1800

Remarks

- 1) BIRDS & DEER ON & INVOF ARPT.
- 2) FUEL AVBL 24 HRS WITH CREDIT CARD CTC FBO - (937) 347-1302.
- 3) UNATNDD CHRISTMAS, NEW YEARS & THANKSGIVING DAYS.

Dahio Trotwood
N 39-45-57.20 W 84-20-35.80



Imagery Source: OSIP 3

Imagery Date: 03/06/2018

DAYTON

I44

Elevation 925'

Dahio Trotwood

N 39-45-57.20 W 84-20-35.80

AWOS/ASOS:

Communications

ATIS:

Clncl Del:

Tower:

Unicom:

122.8

Ground:

Runway Lights:

122.8

Dep/App:

Runway Information

Runway	L x W	Surface	Approach Aids	Dspl Thld
04/22	2,900' X 52'	ASPH	/	

Traffic Pattern: STANDARD

General Information

Owner:

S & S LAND & FARMS, LLC

Manager:

STEVE RAUCH

Arpt Add:

1334 N. LUTHERAN CHURCH ROAD

DAYTON, OH 45427

Phone:

(937) 604-8899

FBO:

Mullins Aviation, Inc.

Attended:

Months

Days

ALL

ALL

Services

Fuel:

Repairs:

Storage:

TIE

Hours

IREG

Food:

Remarks

- 1) MGR CELL 937-604-2619
- 2) ULTRALIGHTS ON & INVOF ARPT.

Moraine Airpark
N 39-40-55.60 W 84-14-23.97



Imagery Source: OSIP 3

Imagery Date: 03/06/2018

DAYTON

I73

Elevation **720'**

Moraine Airpark

N 39-40-55.60 W 84-14-23.97

AWOS/ASOS:

Communications

ATIS:	Clnc Del:	
Tower:	Unicom:	122.7
Ground:	Runway Lights:	
Dep/App:	118.85 Columbus App/Dep	

Runway Information

<u>Runway</u>	<u>L x W</u>	<u>Surface</u>	<u>Approach Aids</u>	<u>Dspl Thld</u>
08/26	3,500' X 65'	ASPH	/	558'/136'
Traffic Pattern: STANDARD				

General Information

Owner: MORAINE AIRPARK, INC.
Manager: GEORGE BOCKERSTETTE
Arpt Add: 3800 CLEARVIEW RD
DAYTON, OH 45439
Phone: (937) 866-2489
FBO: Moraine Air Park, Inc. (937) 866-2489
Attended: Months
ALL

Services

Fuel: 100LL
Repairs: MAJOR MAJOR
Storage: TIE
Hours
DALGT

Food:

Remarks

- 1) 15 FT LEVEE S OF & PARALLEL TO RY. TREES N OF RY.
- 2) ULTRA-LIGHT ACTVTY.

Dayton-Phillipsburg
N 39-54-47.80 W 84-24-1.49



Imagery Source: OSIP 3

Imagery Date: 02/26/2018

DAYTON**3I7**Elevation **1028'**

Dayton-Phillipsburg
N 39-54-47.80 W 84-24-1.49

AWOS/ASOS:

Communications

ATIS:	Clncl Del:	134.45 CMH
Tower:	Unicom:	122.7
Ground:	Runway Lights:	SEE RMK
Dep/App:	134.45 Columbus App/Dep	

Runway Information

<u>Runway</u>	<u>L x W</u>	<u>Surface</u>	<u>Approach Aids</u>	<u>Dspl Thld</u>
03/21	3,000' X 40'	ASPH	REIL /REIL	130'

Traffic Pattern: **STANDARD****General Information**

Owner:	DJTM HOLDINGS	
Manager:	DANNY POTTER	
Arpt Add:	53 N. STREET EXTENSION PHILLIPSBURG, OH 45354	
Phone:	(937) 884-9795	
FBO:	Phillipsburg Aviation, Inc.	
Attended:	<u>Months</u>	<u>Days</u>
	ALL	SUN
	ALL	SAT

Services

Fuel:	100LL
Repairs:	MAJOR MAJOR
Storage:	HGR/TIE

Food:

Remarks

1) RY 03/21 MKGS SMALLER THAN STANDARD SIZE. DSPLCD THLD MARKED W/WHITE LINE

Defiance Memorial
N 41-20-15.00 W 84-25-43.70



Imagery Source: OSIP 3

Imagery Date: 03/18/2018

DEFIANCE**DFI**Elevation **706'****Defiance Memorial****N 41-20-15.00 W 84-25-43.70****AWOS/ASOS: 121.425****(419) 658-2301****Communications**

ATIS:

Clnc Del:

Tower:

Unicom: **122.7**

Ground:

Runway Lights: **122.7**Dep/App: **134.35 Toledo App/Dep****Runway Information**

<u>Runway</u>	<u>L x W</u>	<u>Surface</u>	<u>Approach Aids</u>	<u>Dspl Thld</u>
12/30	4,199' X 72'	ASPH	P4L REIL /PSIL REIL	

Traffic Pattern: **STANDARD****General Information**Owner: BOARD OF CO
COMMISSIONERS

Manager: TONY SAXTON

Arpt Add: 20399 AIRPORT ROAD
DEFIANCE, OH 43512

Phone: (419) 658-4444

FBO: TAS Aviation (419) 658-4444

Attended: MonthsDaysHours

ALL

MON-FRI

0800-1800

ALL

SAT

0800-1700

ALL

SUN

1200-1700

Food:

Remarks

1) ADDL CONTACT INFORMATION: TONY@TAS-AVIATION.COM

2) DEER, BIRDS & OTHER WILDLIFE ON & INV OF ARPT

Delaware Muni - Jim Moore Field

N 40-16-46.35 W 83-6-48.18



Imagery Source: OSIP 3

Imagery Date: 03/18/2018

DELAWARE**DLZ**Elevation **945'****Delaware Muni - Jim Moore Field****N 40-16-46.35 W 83-6-48.18****AWOS/ASOS: 119.025****(740) 203-1878****Communications****ATIS: 119.025****Clnc Del:****Tower:****Unicom: 122.7****Ground:****Runway Lights: 122.7****Dep/App: 120.2 Columbus App/Dep****Runway Information**

<u>Runway</u>	<u>L x W</u>	<u>Surface</u>	<u>Approach Aids</u>	<u>Dspl Thld</u>
10/28	5,800' X 100'	ASPH	P4L REIL /P4L REIL	

Traffic Pattern: STANDARD**General Information****Owner: CITY OF DELAWARE****Manager: KEVIN PIATT****Arpt Add: 1075 PITTSBURGH DRIVE
DELAWARE, OH 43015****Phone: (740) 203-1870****FBO: City of Delaware 122.70 (740) 203-1870****Attended: Months****Days****Hours****ALL****ALL****0800-1700****Food: One mile from airport.****Services****Fuel: 100LL A A+****Repairs: MAJOR MAJOR****Storage: HGR/TIE****Remarks**

- 1) INTMT NIGHT TIME ACTIVITY AT QUARRY OFF WEST END OF RY 10.
- 2) OCCL DEER & OTHER WILDLIFE ON & INVOF ARPT
- 3) RWY 28: CALM WIND RUNWAY
- 4) ULTRALIGHT TFC REMAIN SOUTH OF RY AT 400 FT AGL.

Deshler Municipal
N 41-12-55.60 W 83-52-15.13



DESHLER

6D7

Elevation **706'**

Deshler Municipal

N 41-12-55.60 W 83-52-15.13

AWOS/ASOS:

Communications

ATIS:

Cnc Del:

Tower:

Unicom: **122.9**

Ground:

Runway Lights: **None**

Dep/App:

Runway Information

<u>Runway</u>	<u>L x W</u>	<u>Surface</u>	<u>Approach Aids</u>	<u>Dspl Thld</u>
09/27	2,480' X 70'	TURF	/	

Traffic Pattern: **STANDARD**

General Information

Owner: VILLAGE OF DESHLER

Manager: GARY MYERS

Arpt Add: ONE 276 COUNTY RD 'D'
DESHLER, OH 43516

Phone: (419) 278-1353

FBO:

Attended: Months

Days

Hours

UNATNDD

Food:

Services

Fuel:

Repairs:

Storage: TIE

Remarks

- 1) ADDNL CTC: 419-278-1065 (WORK), GARY.MYERS47@YAHOO.COM
- 2) DEER, BIRDS & OTHER WILDLIFE ON & INVOF ARPT
- 3) RWY 09/27, SOFT WHEN WET

Columbiana County
N 40-40-23.90 W 80-38-29.10



Imagery Source: OSIP 3

Imagery Date: 11/28/2017

EAST LIVERPOOL

Ø2G

Elevation **1160'**

Columbiana County

N 40-40-23.90 W 80-38-29.10

AWOS/ASOS:

Communications

ATIS:

Clnc Del:

Tower:

Unicom: **123**

Ground:

Runway Lights: **123.0**

Dep/App: **124.75 Pittsburgh App/Dep**

Runway Information

<u>Runway</u>	<u>L x W</u>	<u>Surface</u>	<u>Approach Aids</u>	<u>Dspl Thld</u>
07/25	3,503' X 75'	ASPH	REIL /P4L REIL	

Traffic Pattern: **STANDARD**

General Information

Owner: COLUMBIANA CO ARPT
AUTH
Manager: MICHAEL DILORETO
Arpt Add: 15606 COUNTY AIRPORT
ROAD
EAST LIVERPOOL, OH 43920
Phone: (330) 386-9301
FBO: Central Air Flight Training
Attended: Months Days Hours
UNATNDD

Services

Fuel: 100LL
Repairs:
Storage: HGR/TIE

Food:

Remarks

- 1) ACTVT MIRL RY 07/25 PAPI RY 25 & REIL RY 25 - CTAF.
- 2) DEER, BIRDS & OTHER WILDLIFE ON & INVOF AIRPORT

Elyria
N 41-19-53.50 W 82-6-0.90



Imagery Source: OSIP 3

Imagery Date: 04/24/2017

ELYRIA**1G1**Elevation **757'****Elyria****N 41-19-53.50 W 82-6-0.90**

AWOS/ASOS:

Communications

ATIS:	Clncl Del:	125.7
Tower:	Unicom:	122.8
Ground:	Runway Lights:	122.8
Dep/App:	126.35 Cleveland App/Dep	

Runway Information

<u>Runway</u>	<u>L x W</u>	<u>Surface</u>	<u>Approach Aids</u>	<u>Dspl Thld</u>
09/27	3,053' X 48'	ASPH	/	

Traffic Pattern: **STANDARD****General Information**

Owner: ANGELO A. GOUSIOS
Manager: ANGELO GOUSIOS
Arpt Add: 10800 MIDDLE AVE
ELYRIA, OH 44035

Phone: (343) 045-0454

FBO: Ohio Air Craftsmen - (440) 458-4666

Attended: Months

ALL

Days

MON-FRI

Hours

0800-1700

Food:

Remarks

- 1) BIRDS ON AND INVOF ARPT.
- 2) FUEL AVBL 24 HRS WITH CREDIT CARD.

Findlay
N 41-0-43.30 W 83-40-7.00



Imagery Source: OSIP 3

Imagery Date: 04/08/2017

FINDLAY**FDY**Elevation **812'****Findlay****N 41-0-43.30 W 83-40-7.00****AWOS/ASOS: 132.85 (419) 427-8524****Communications**

ATIS: Cinc Del:
Tower: Unicom: **122.725**
Ground: Runway Lights: **122.725**
Dep/App: **120.8 Toledo App/Dep**

Runway Information

<u>Runway</u>	<u>L x W</u>	<u>Surface</u>	<u>Approach Aids</u>	<u>Dspl Thld</u>
07/25	5,883' X 100'	ASPH	P4L REIL /P4L REIL	324'/999'
18/36	6,499' X 100'	ASPH	P4L /P4L REIL	

Traffic Pattern: **STANDARD****General Information**

Owner: CITY OF FINDLAY
Manager: MATT MCVICKER
Arpt Add: 1615 GRAY STREET
 FINDLAY, OH 45840

Phone: (419) 422-4182

FBO: Findlay Aviation Services - (419) 422-4182

Attended:	<u>Months</u>	<u>Days</u>	<u>Hours</u>
	ALL	MON-FRI	0700-1800
	ALL	SAT-SUN	0900-1700

Food: Nearby (1/2 mile)

Services

Fuel: 100LL A+
Repairs:
Storage: HGR/TIE

Remarks

- 1) ACTVT HIRL RYS 07/25 & 18/36; REIL RYS 07, 25 & 36-CTAF. PAPI RYS 07; 18; 25 & 36 OPR 24 HRS.
- 2) ADNL CTC: AIRPORT@FINDLAYOHIO.COM.
- 3) TNST HNGR STORAGE: PRIOR CDN RQRD.

Fostoria Metropolitan
N 41-11-27.00 W 83-23-35.10

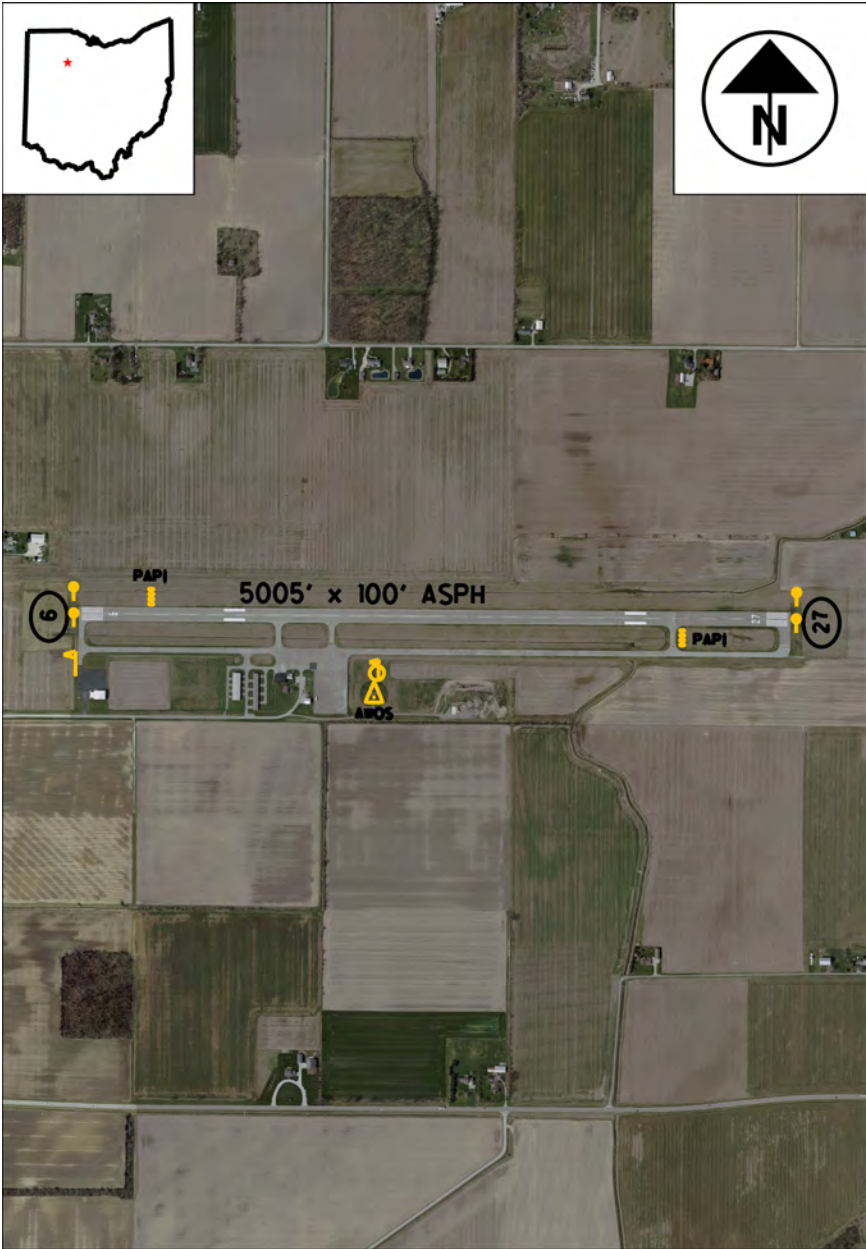

Imagery Source: OSIP 3

Imagery Date: 04/08/2017

FOSTORIA

FZI

Elevation **751'**

Fostoria Metropolitan

N 41-11-27.00 W 83-23-35.10

AWOS/ASOS: 124.625 (419) 436-0053

Communications

ATIS: Clncl Del:
Tower: Unicom: **122.7**
Ground: Runway Lights: **122.7**
Dep/App: **126.1 Toledo App/Dep**

Runway Information

<u>Runway</u>	<u>L x W</u>	<u>Surface</u>	<u>Approach Aids</u>	<u>Dspl Thld</u>
09/27	5,005' X 100'	ASPH	P4L REIL /P4L REIL	

Traffic Pattern: STANDARD

General Information

Owner: CITY OF FOSTORIA
Manager: DAVID SNIFFEN
Arpt Add: 4495 N. SENECA COUNTY RD
25
FOSTORIA, OH 44830
Phone: (419) 435-0157
FBO: Fostoria Metro Aviation (419) 435-0157
Attended: Months Days Hours
ALL MON-SAT 0800-1700
Food: Pop and snacks available

Services

Fuel: 100LL A+
Repairs: MAJOR MAJOR
Storage: TIE

Remarks

1) ACTIVATE MIRL RY 09/27 AND REIL RYS 09 & 27-CTAF.

Sandusky County Regional
N 41-17-44.70 W 83-2-14.00



Imagery Source: OSIP 3

Imagery Date: 04/12/2017

FREMONT

S24

Elevation **664'**

Sandusky County Regional

N 41-17-44.70 W 83-2-14.00

AWOS/ASOS: 119.575 (419) 547-6932

Communications

ATIS:	Clnc Del:
Tower:	Unicom: 123.05
Ground:	Runway Lights: 123.05
Dep/App:	127.35 (360-180) Cleveland App/Dep 126.1 (180
	-360) Toledo App/Dep

Runway Information

<u>Runway</u>	<u>L x W</u>	<u>Surface</u>	<u>Approach Aids</u>	<u>Dspl Thld</u>
06/24	5,500' X 100'	ASPH	P4L REIL /P4L REIL	

Traffic Pattern: STANDARD

General Information

Owner:	SANDUSKY COUNTY		
Manager:	DAVID WADSWORTH		
Arpt Add:	1500 COUNTY ROAD 220		
	CLYDE, OH 43410		
Phone:	(419) 547-0131		
FBO:	Sandusky County Regional (419) 547-0131		
Attended:	<u>Months</u>	<u>Days</u>	<u>Hours</u>
	ALL	MON-SAT	0800-1700
	ALL	SUN	1000-1500

Services

Fuel:	100LL A
Repairs:	MINOR MINOR
Storage:	HGR/TIE

Food:

Remarks

- 1) ACTVT MIRL RY 06/24 - CTAF.
- 2) BIRDS & DEER ON & INVOF ARPT.
- 3) RAMP FEE FOR LIGHT TWIN ACFT 4500 LBS & LARGER.
- 4) UNATND MAJ HOL. AFTER HRS CALL 419-547-0131.

Fremont
N 41-19-59.10 W 83-9-40.30

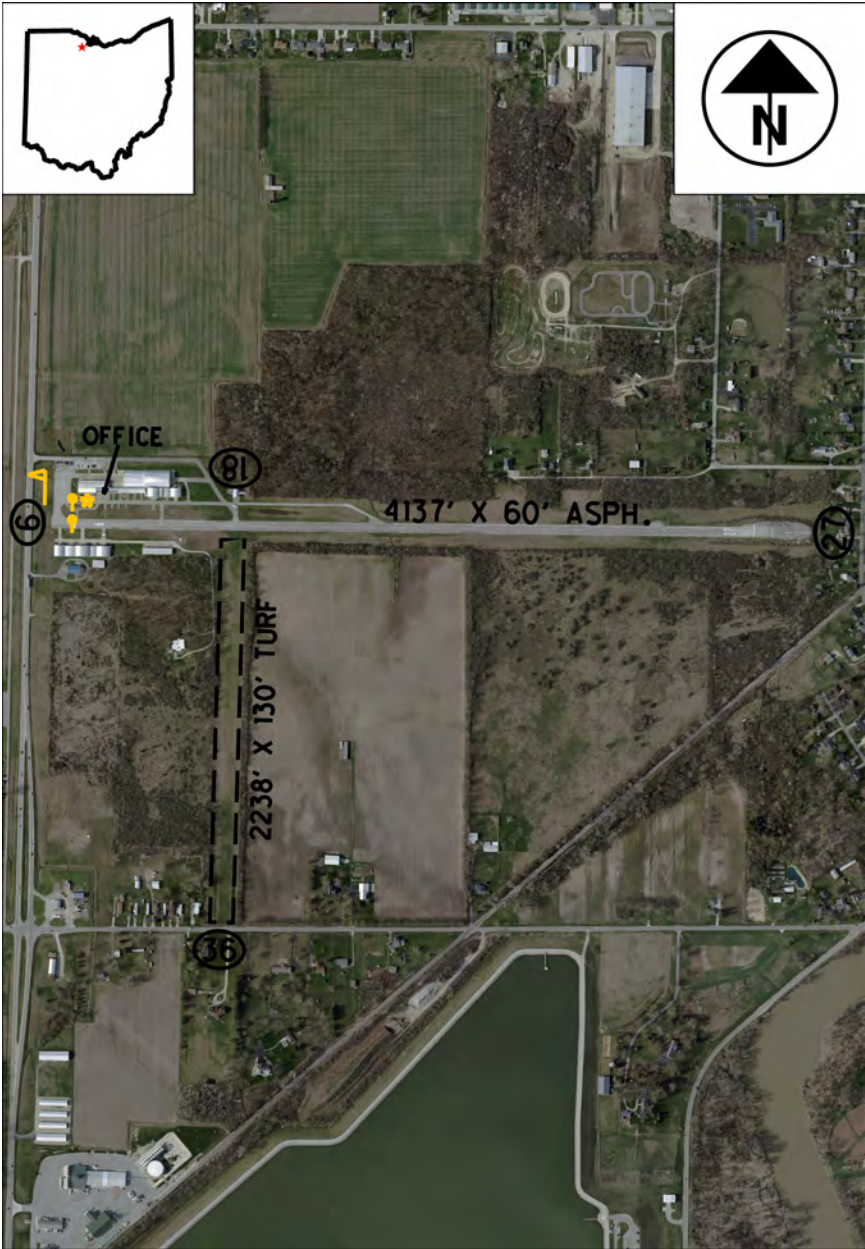

Imagery Source: OSIP 3

Imagery Date: 04/12/2017

FREMONT **14G** Elevation **663'**

14G

Elevation **663'**

Fremont

N 41-19-59.10 W 83-9-40.30

AWOS/ASOS:

Communications

ATIS:

ClnC Del:

Tower:

Unicom: 122.8

Ground:

Runway Lights: **122.8**

Dep/App: **126.1 Toledo App/Dep**

Runway Information

<u>Runway</u>	<u>L x W</u>	<u>Surface</u>	<u>Approach Aids</u>	<u>Dspl Thld</u>
09/27	4,137' X 60'	ASPH	/	126'
18/36	2,238' X 130'	TURF	/	

Traffic Pattern: **STANDARD**

General Information

Owner: FREMONT AIRPORT LLC

Manager: REX DAMSCHRODER

Arpt Add: 365 S SR53
FREMONT, OH 43420

Phone: (419) 332-8037

FB0: Rex Air, LLC

Attended:	<u>Months</u>	<u>Days</u>	<u>Hours</u>
	ALL	MON-SAT	0900-1600
	ALL	SUN	1200-1600

Food: Nearby

Remarks

- 1) DEER & BIRDS ON AND INVOF ARPT.
- 2) FOR FUEL AFTER HRS CALL 419-307-3111.
- 3) RY 27 DSPLCD THLD 830 FT NIGHT TIME ONLY.

Services

Fuel: 100LL

Repairs: MAJOR MAJOR

Storage: HGR/TIE

Galion Municipal
N 40-45-12.20 W 82-43-25.70



Imagery Source: ODOT

Imagery Date: 07/11/2017

GALION

GQQ

Elevation **1224'**

Galion Municipal

N 40-45-12.20 W 82-43-25.70

AWOS/ASOS:

Communications

ATIS: Clncl Del: **126.8**
Tower: Unicom: **122.8**
Ground: Runway Lights: **122.8**
Dep/App: **124.2 Cleveland App/Dep**

Runway Information

<u>Runway</u>	<u>L x W</u>	<u>Surface</u>	<u>Approach Aids</u>	<u>Dspl Thld</u>
05/23	3,504' X 75'	ASPH	P4L REIL /P4L REIL	186'

Traffic Pattern: **STANDARD**

General Information

Owner: CITY OF GALION
Manager: Dr. HOLBROOK RILES JR.
Arpt Add: 8240 STATE ROUTE 309
GALION, OH 44833
Phone: (419) 468-8487
FBO: Graham Aviation - (419) 468-3637
Attended: Months
ALL
Food: Restaurants within 3 miles

Services

Fuel: 100LL A
Repairs: MAJOR MAJOR
Storage: HGR/TIE

Hours
0800-1700

Remarks

- 1) FBO 419-565-3647.
- 2) FUEL SELF SERVICE - 24 HRS WITH CREDIT CARD 100LL ONLY.
- 3) STUDENT TRAINING ACTIVITY.

Gallia-Meigs Regional
N 38-50-2.80 W 82-9-48.35



Imagery Source: OSIP 3

Imagery Date: 03/13/2017

GALLIPOLIS**GAS**Elevation **565'****Gallia-Meigs Regional****N 38-50-2.80****W 82-9-48.35****AWOS/ASOS: 119.925****(740) 446-2149****Communications**

ATIS:

Clnc Del:

124.55

Tower:

Unicom:

123

Ground:

Runway Lights: **123.0**Dep/App: **128.4 Huntington App/Dep****Runway Information**RunwayL x WSurfaceApproach AidsDspl Thld**05/23****3,999' X 75'****ASPH****P2L /P2L REIL**Traffic Pattern: **STANDARD****General Information**

Owner:

GALLIA MEIGS REGNL A
AUTH

Manager:

DAVID SNYDER

Arpt Add:

312 AIRPORT RD
GALLIPOLIS, OH 45631

Phone:

(740) 446-9004

FBO:

Gallia Meigs County

Attended:

MonthsDaysHours

ALL

MON-TUES-WED

0900-1700

Food:

Restaurant 1/3 mile.

Services

Fuel:

100LL A1

Repairs:

MINOR MINOR

Storage:

TIE

Remarks

1) ADNL CTC: DSNYDER@GALLIANET.NET

2) DEER & BIRDS ON & INVOF ARPT.

3) FBO CLSD THANKSGIVING, CHRISTMAS AND NEW YEARS DAY.

Gates

N 41-21-4.20 W 81-5-58.35



Imagery Source: OSIP3

Imagery Date: 04/24/2017

Gates

N 41-21-4.20 W 81-5-58.35

AWOS/ASOS:

Communications

ATIS:

Tower:

Ground:

Dep/App:

Clncl Del:

Unicom: 122.9

Runway Lights: None

Runway Information

<u>Runway</u>	<u>L x W</u>	<u>Surface</u>	<u>Approach Aids</u>	<u>Dspl Thld</u>
08/26	2,800' X 100'	TURF	/	

Traffic Pattern: STANDARD

General Information

Owner:

Manager:

Arpt Add:

Phone:

FBO:

Attended:

Food:

CLEVELAND PARACHUTE CENTER

Robert Gates

15199 GROVE RD
GARRETTSVILLE, OH 44231

(216) 789-9882

Cleveland Skydiving Center

Months
APR-NOV

No

Services

Fuel:

Repairs:

Storage:

Hours
IREG

Remarks

- 1) PPR NOV THRU APR CTC AMGR CLEVELANDDDZ@YAHOO.COM.

2) SKYDIVING ACTIVITY.

Germack

N 41-46-40.20 W 80-54-14.33



Imagery Source: OSIP 3

Imagery Date: 11/24/2017

GENEVA

7D9

Elevation 820'

Germack

N 41-46-40.20 W 80-54-14.33

AWOS/ASOS:

Communications

ATIS:

Clncl Del:

Tower:

Unicom:

122.9

Ground:

Runway Lights:

None

Dep/App:

Runway Information

Runway	L x W	Surface	Approach Aids	Dspl Thld
01/19	3,260' x 28'	ASPH	/	

Traffic Pattern: STANDARD

General Information

Owner:

JOHN WILLIAMS

Manager:

BILL KOLENO

Arpt Add:

4180 CLAY STREET

GENEVA, OH 44041

Phone:

(275) 320-3205

FBO:

Titan Aircraft (440) 275-3205

Attended:

Months

Days

Hours

UNATNDD

Food:

None

Services

Fuel:

100LL

Repairs:

Storage:

TIE

Remarks

- 1) DEER ON & INVOF ARPT.
- 2) RADIO CONTROLLED MODEL ACFT ACTIVITY ON & INVOF ARPT.

Brown County
N 38-52-55.00 W 83-52-57.85



Imagery Source: OSIP 3

Imagery Date: 03/04/2018

GEORGETOWN

GEO

Elevation **957'**

Brown County

N 38-52-55.00 W 83-52-57.85

AWOS/ASOS:

Communications

ATIS: Clncl Del:
Tower: Unicom: **122.9**
Ground: Runway Lights: **122.9**
Dep/App: **127.1 Indianapolis App/Dep**

Runway Information

<u>Runway</u>	<u>L x W</u>	<u>Surface</u>	<u>Approach Aids</u>	<u>Dspl Thld</u>
18/36	3,530' X 65'	ASPH	P4L REIL /P4L REIL	

Traffic Pattern: **STANDARD**

General Information

Owner: BROWN CO COMM
Manager: STEVE MCKINNEY
Arpt Add: 8862 AIRPORT ROAD
GEORGETOWN, OH 45121
Phone: (937) 379-1055
FBO: 5-3205
Attended: Months
UNATNDD

Food: Country Club and golf course

Services

Fuel: 100LL UL94
Repairs:
Storage: TIE

Remarks

- 1) AEROBATIC PRACTICE SFC TO 4500 FT AGL ABOVE RY 18/36.
- 2) SELF SERVICE FUEL AVBL 24 HRS WITH CREDIT CARD.
- 3) STEVE R. MCKINNEY HOME 937-379-1634; BUS 937-379-1055.

N 39-21-49.50 W 84-31-19.00

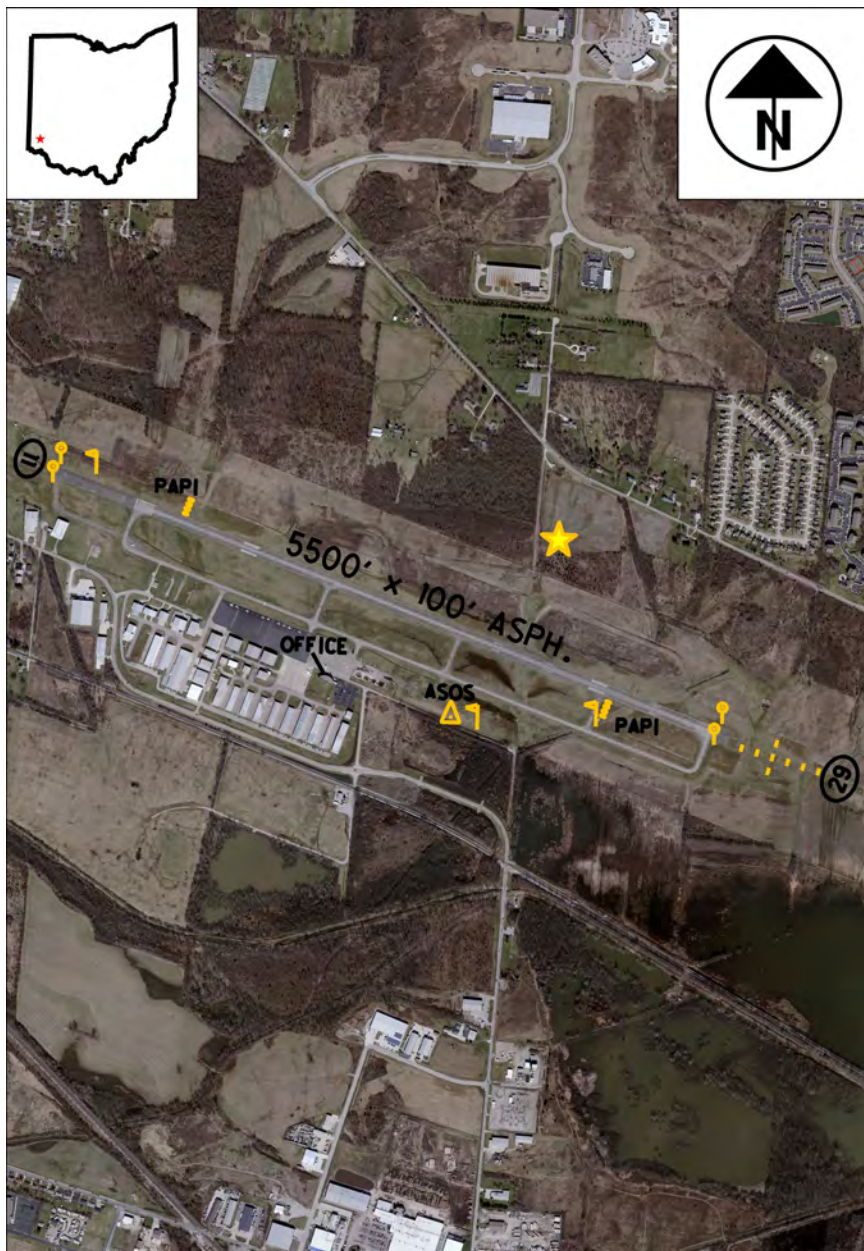

Imagery Date: 03/03/2018

HAMILTON**HAO**Elevation **633'****Butler Co Regional-Hogan Field****N 39-21-49.50 W 84-31-19.00****AWOS/ASOS: 121.425****(513) 863-6137****Communications**ATIS: Clncl Del: **126.25**Tower: Unicom: **123.05**Ground: Runway Lights: **123.05**Dep/App: **121.0 Cincinnati App/Dep****Runway Information**

<u>Runway</u>	<u>L x W</u>	<u>Surface</u>	<u>Approach Aids</u>	<u>Dspl Thld</u>
11/29	5,500' X 100'	ASPH	P4L REIL /P4L REIL MALS	

Traffic Pattern: **STANDARD****General Information**Owner: BUTLER COUNTY BD OF
COMMISSIONERS

Manager: DAVID FEHR

Arpt Add: 2820 AIRPORT ROAD EAST
HAMILTON, OH 45015

Phone: (513) 887-0444

FBO: Cincinnati Jet Center (513) 867-9500

Attended:	<u>Months</u>	<u>Days</u>	<u>Hours</u>
	NOV-MAR	ALL	0700-2100
	APR-OCT	ALL	0700-2200

Services

Fuel: 100LL A

Repairs: MAJOR MAJOR

Storage: HGR/TIE

Food:

Remarks

- 1) 750 FT STWY WEST END.
- 2) ACTVT MIRL RY 11/29; REIL 11 & 29, PAPI 11 & 29, & MALS RY 29 - CTAF.
- 3) MGR CELL PHONE 513-309-0562

Cincinnati West
N 39-15-33.40 W 84-46-27.50



Imagery Source: OSIP 3

Imagery Date: 03/03/2018

HARRISON

I67

Elevation **584'**

Cincinnati West

N 39-15-33.40 W 84-46-27.50

AWOS/ASOS: 118.15 (513) 569-4964

Communications

ATIS: **118.15** Cinc Del:
Tower: Unicom: **123**
Ground: Runway Lights:
Dep/App: **128.7 Cincinnati App/Dep**

Runway Information

<u>Runway</u>	<u>L x W</u>	<u>Surface</u>	<u>Approach Aids</u>	<u>Dspl Thld</u>
01/19	2,808' X 60'	ASPH	P2L /P2L	75'/219'
Traffic Pattern: STANDARD				

General Information

Owner: CINCY ST TECH & COM COLLEGE
Manager: WILL BERINGER
Arpt Add: 10004 WEST ROAD
HARRISON, OH 45030
Phone: (513) 367-5070
FBO: Cincinnati State West (513) 367-1201
Attended: Months Days
ALL MON-SAT
ALL SUN
Food: Snacks

Services

Fuel: 100LL
Repairs: MAJOR MAJOR
Storage: HGR/TIE
Hours
0830-1800
0900-1700

Remarks

- 1) FOR JET A AVBLTY CALL (513) 367-0231.
- 2) UNATNDD ALL MAJOR HOLDS.

Highland County
N 39-11-19.54 W 83-32-19.65

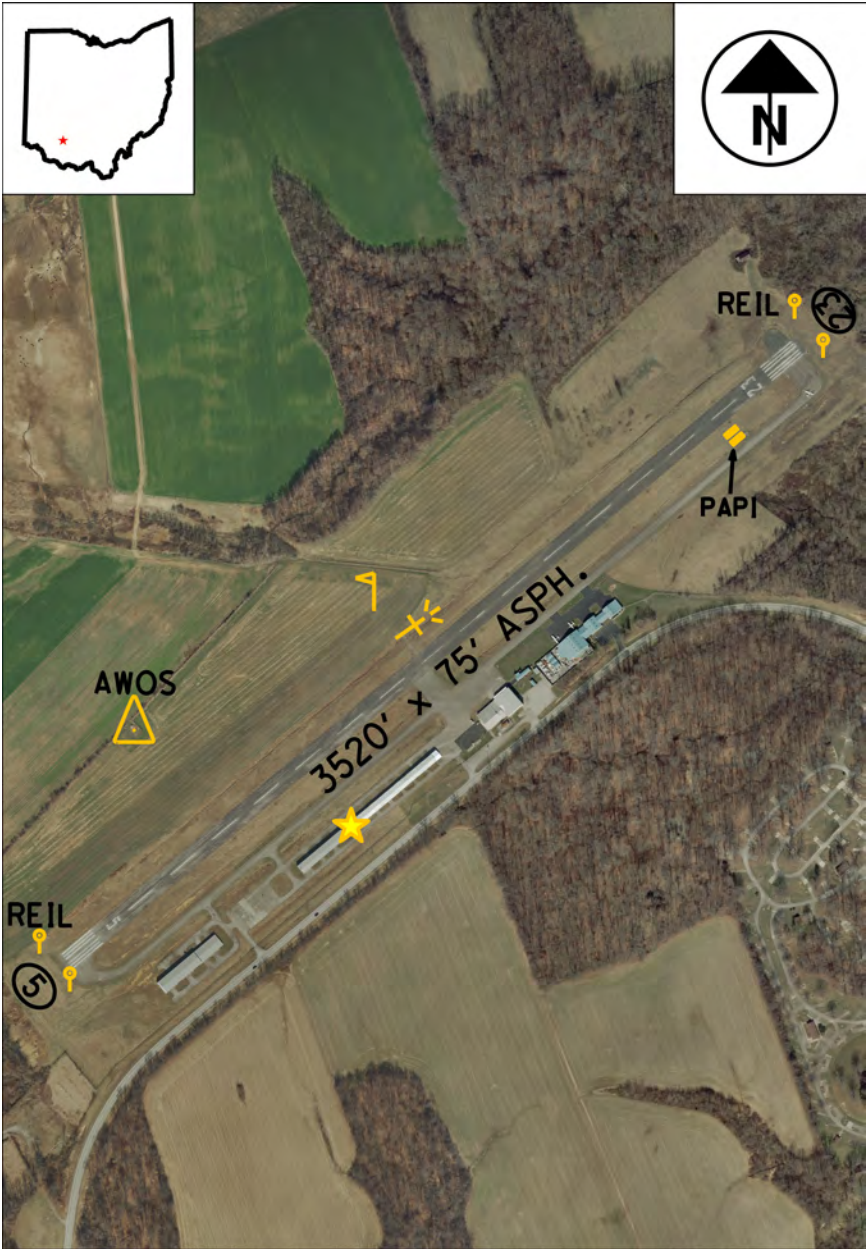

Imagery Source: OSIP 3

Imagery Date: 03/05/2017

HILLSBORO

HOC

Elevation **977'**

Highland County

N 39-11-19.54 W 83-32-19.65

AWOS/ASOS: 118.175 (937) 393-9038

Communications

ATIS: Cinc Del:
Tower: Unicom: **123.05**
Ground: Runway Lights: **123.05**
Dep/App: **135.575 Indianapolis ARTCC**

Runway Information

<u>Runway</u>	<u>L x W</u>	<u>Surface</u>	<u>Approach Aids</u>	<u>Dspl Thld</u>
05/23	3,520' X 75'	ASPH	REIL /P2L REIL	
Traffic Pattern: STANDARD				

General Information

Owner: HIGHLAND COUNTY COMMISSIONERS
Manager: Robert Prosek
Arpt Add: 9500 NORTH SHORE DRIVE
HILLSBORO, OH 45133
Phone: (937) 393-9112
FBO: Airport Authority (937) 393-9112
Attended: Months Days Hours
ALL ALL 0800-1700
Food: Nearby

Services

Fuel: 100LL
Repairs: MAJOR MAJOR
Storage: HGR/TIE

Remarks

- 1) ACTVT MIRL RY 05/23 AND REIL RY 05 AND 23 - CTAF.
- 2) ADNL CTC: HOCAIRPORT@CO.HIGHLAND.OH.US
- 3) DEER & BIRDS ON AND INVOF ARPT.

Hinde
N 41-24-16.18 W 82-36-11.33



Imagery Source: OSIP 3

Imagery Date: 04/17/2017

HURON

88D

Elevation **609'**

Hinde

N 41-24-16.18 W 82-36-11.33

AWOS/ASOS:

Communications

ATIS:	Cinc Del:
Tower:	Unicom: 122.9
Ground:	Runway Lights: None
Dep/App:	

Runway Information

<u>Runway</u>	<u>L x W</u>	<u>Surface</u>	<u>Approach Aids</u>	<u>Dspl Thld</u>
11/29	2,501' X 70'	TURF	/	

Traffic Pattern: **STANDARD**

General Information

Owner: ELAINE H & JOSEPH A BORES
Manager: JOSEPH ELAINE BORES
Arpt Add: 1819 BOOS RD
HURON, OH 44839
Phone: (419) 433-2075
FBO:
Attended: Months
UNATNDD

Services

Fuel:
Repairs:
Storage: HGR/TIE

Food:

Remarks

- 1) ARPT CLSD AT NIGHT
- 2) DEER, BIRDS & OTHER WILDLIFE ON & INVOF APRT
- 3) RY SOFT WHEN WET.

James A. Rhodes
N 38-58-52.90 W 82-34-40.26



Imagery Source: ODOT

Imagery Date: 06/28/2016

JACKSON

I43

Elevation 725'

James A. Rhodes

N 38-58-52.90 W 82-34-40.26

AWOS/ASOS: 118.825 (740) 286-1760

Communications

ATIS: Clncl Del:
Tower: Unicom: 122.7
Ground: Runway Lights: 122.7
Dep/App: 128.4 Huntington App/Dep

Runway Information

Runway	L x W	Surface	Approach Aids	Dspl Thld
01/19	5,201' X 75'	ASPH	/S2L	331'

Traffic Pattern: STANDARD

General Information

Owner: JACKSON CO COMM
Manager: JARREL BURCHETT
Arpt Add: 1800 KEYSTONE STATION
ROAD
JACKSON, OH 45640
Phone: (740) 286-0137
FBO:
Attended: Months Days Hours
MAY-SEP MON-FRI 0800-1300
OCT-APR MON-FRI 0830-1330

Services

Fuel: 100LL A1+
Repairs: MAJOR MAJOR
Storage: TIE

Food:

Remarks

- 1) ACTVT MIRL RWY 01/19 - CTAF.
- 2) NO ROPES

Kelleys Island
N 41-36-11.46 W 82-41-6.20



Imagery Source: OSIP 3

Imagery Date: 04/17/2017

KELLEYS ISLAND

89D

Elevation **598'**

Kelleys Island

N 41-36-11.46 W 82-41-6.20

AWOS/ASOS:

Communications

ATIS:	Clncl Del:
Tower:	Unicom: 122.9
Ground:	Runway Lights: 122.9
Dep/App:	

Runway Information

<u>Runway</u>	<u>L x W</u>	<u>Surface</u>	<u>Approach Aids</u>	<u>Dspl Thld</u>
09/27	2,203' X 50'	ASPH	/	

Traffic Pattern: **STANDARD**

General Information

Owner: VILLAGE OF KELLEYS ISLAND

Manager: ARDEN COOPER

Arprt Add: 121 ADDISON ST. BOX 469
 KELLEYS ISLAND, OH 43438

Phone: (419) 746-2535

FBO:

Attended: Months Days Hours
 UNATNDD

Services

Fuel:

Repairs:

Storage: TIE

Food:

Remarks

- 1) ADNL CTC: MAYOR@KELLEYSISLAND.US
- 2) DEER ON AND INVOF ARPT.

KENT**1G3**Elevation **1134'****Kent State University****N 41-9-5.00 W 81-24-54.40**

AWOS/ASOS: 119.15**Communications**

ATIS:	Clncl Del:	125.65
Tower:	Unicom:	122.725
Ground:	Runway Lights:	122.9
Dep/App:	118.6 Cleveland App/Dep	

Runway Information

<u>Runway</u>	<u>L x W</u>	<u>Surface</u>	<u>Approach Aids</u>	<u>Dspl Thld</u>
01/19	4,000' X 60'	ASPH	V4L REIL /V4L REIL	53'

Traffic Pattern: STANDARD**General Information**

Owner:	KENT STATE UNIVERSITY						
Manager:	David Poluga						
Arpt Add:	4020 KENT RD STOW, OH 44224						
Phone:	(330) 672-1940						
FBO:	Kent State University (330) 672-2640						
Attended:	<table><thead><tr><th><u>Months</u></th><th><u>Days</u></th></tr></thead><tbody><tr><td>ALL</td><td>MON-FRI</td></tr><tr><td>ALL</td><td>SAT-SUN</td></tr></tbody></table>	<u>Months</u>	<u>Days</u>	ALL	MON-FRI	ALL	SAT-SUN
<u>Months</u>	<u>Days</u>						
ALL	MON-FRI						
ALL	SAT-SUN						

Services

Fuel:	100LL
Repairs:	
Storage:	HGR/TIE
Hours	
	0630-DUSK
	0800-DUSK

Food:

Remarks

- 1) ADNL INFO & CTC: WWW.KENT.EDU/AIRPORT & AIRPORT@KENT.EDU
- 2) AIRPORT OPERATIONS CLOSED CHRISTMAS AND NEW YEAR'S DAY.
- 3) FOR NOISE ABATEMENT PROCEDURES CTC AMGR ON 330-672-1943.
- 4) HEAVY STUDENT TRAINING ACTIVITY.
- 5) RAMP FEE FOR MULTI-ENGINE ACFT WAIVED WITH FUEL PURCHASE.
- 6) TRANSIENT ACFT HANGAR STORAGE ON AVAILABILITY, MULTI-ENGINE ACFT PRIOR COORDINATION REQUIRED.

Hardin County
N 40-36-36.33 W 83-38-39.33



Imagery Source: OSIP 3

Imagery Date: 04/11/2018

KENTON**195**Elevation **1029'****Hardin County****N 40-36-36.33 W 83-38-39.33****AWOS/ASOS: 126.4****(419) 675-0781****Communications**

ATIS:

Clnc Del:

Tower:

Unicom: **122.8**

Ground:

Runway Lights: **122.8**Dep/App: **118.425 Columbus App/Dep****Runway Information**

<u>Runway</u>	<u>L x W</u>	<u>Surface</u>	<u>Approach Aids</u>	<u>Dspl Thld</u>
04/22	4,797' X 75'	ASPH	/	

Traffic Pattern: **RIGHT RWY****04****General Information**

Owner: HARDIN CO ARPT AUTH

Manager: ED MCCORMICK

Arpt Add: 13177 COUNTY RD 130
KENTON, OH 43326

Phone: (419) 673-9542

FBO: McCormick Aviation (419) 673-8999

Attended: MonthsDaysHours

ALL

MON-FRI

0900-1800

ALL

SAT-SUN

0900-1700

Food:

Remarks

- 1) ACTVT MIRL RY 04/22 - CTAF.
- 2) DEER & BIRDS ON & INVOF ARPT.
- 3) UNATND MAJ. HOL.

Fairfield County
N 39-45-20.30 W 82-39-25.55



LANCASTER**LHQ**Elevation **868'****Fairfield County****N 39-45-20.30 W 82-39-25.55****AWOS/ASOS: 118.375****(740) 681-1097****Communications**

ATIS:

Clnc Del:

121.65 CMH

Tower:

Unicom:

122.725

Ground:

Runway Lights: **122.725**Dep/App: **132.3 Columbus App/Dep****Runway Information**RunwayL x WSurfaceApproach AidsDspl Thld**10/28****5,004' X 75'****ASPH****P2L REIL /P2L REIL**Traffic Pattern: **RIGHT RWY****28****General Information**

Owner:

FAIRFIELD CO
COMMISSIONERS

Manager:

PAT LONNIE WATTS

Arpt Add:

3430 OLD COLUMBUS ROAD
CARROLL, OH 43112

Phone:

(740) 654-7001

FBO:

Sundowner Aviation (740) 475-8188

Attended:

MonthsDaysHours

ALL

ALL

0800-1800

Food:

Remarks

- 1) ADNL CTC: SUNDOWNER.AVIATION@YAHOO.COM
- 2) ARPT UNATNDD CHRISTMAS; NEW YEARS & THANKSGIVING.
- 3) FUEL AVBL 24 HRS WITH CREDIT CARD.
- 4) PAT ROONEY CELL 740-475-8188, LONNIE WATTS CELL 740-503-5284
- 5) RUN UP AREA N END RWY 28 CLSD PERMLY.
- 6) RWY 28 CALM WIND PREFERRED RWY.

Warren County/John Lane Field
N 39-27-43.82 W 84-15-6.65

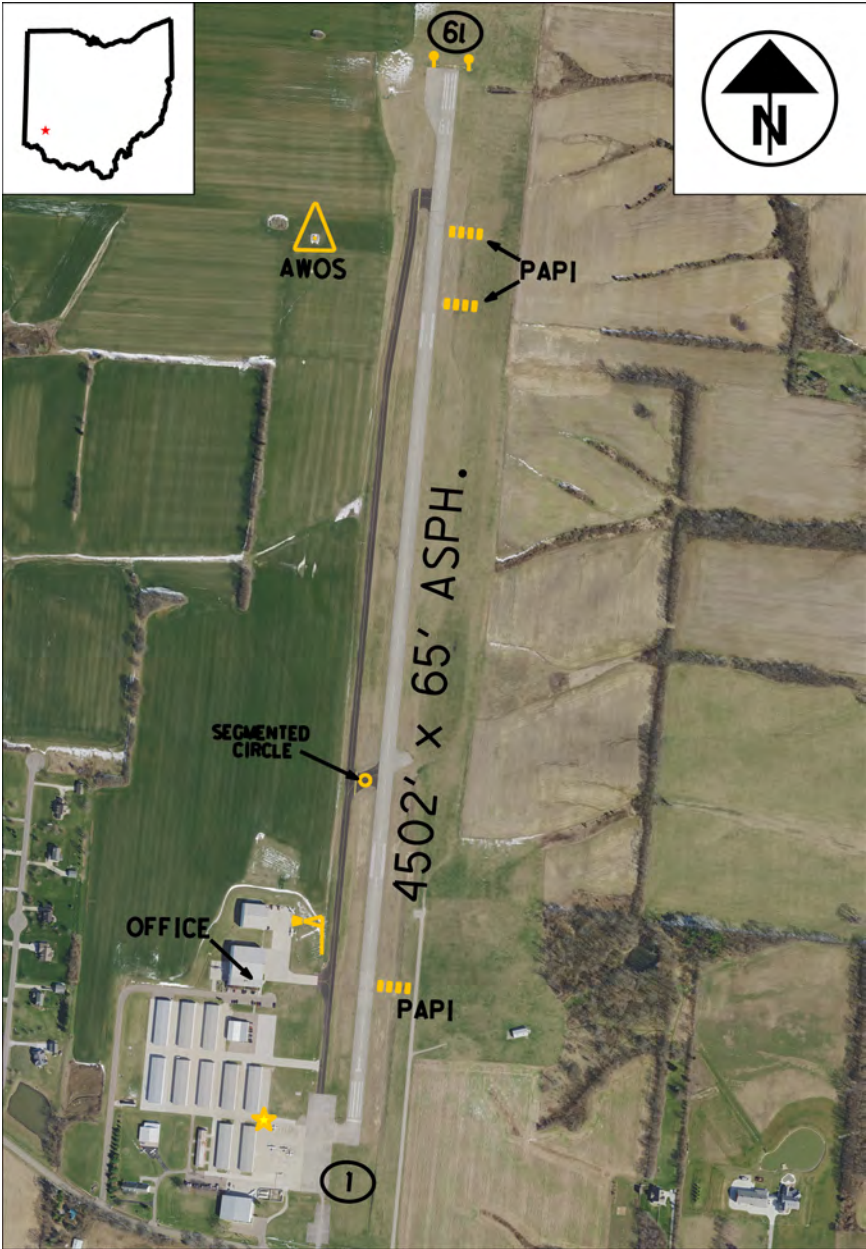

Imagery Source: OSIP 3

Imagery Date: 03/16/2017

LEBANON

I68

Elevation 897'

Warren County/John Lane Field

N 39-27-43.82 W 84-15-6.65

AWOS/ASOS: 120.55 (513) 934-5500

Communications

ATIS: Clncl Del: 119.4
Columbus CD
(614) 338-8537
Tower: Unicom: 123.075
Ground: Runway Lights: 123.07
Dep/App: 118.85 Columbus App/Dep

Runway Information

Runway	L x W	Surface	Approach Aids	Dspl Thld
01/19	4,502' X 65'	ASPH	P4R REIL / P4L REIL	95'
Traffic Pattern: RIGHT RWY			01	

General Information

Owner: WARREN COUNTY AIRPORT AUTHORITY
Manager: Alan Wolfson
Arpt Add: 2460 GREENTREE RD
LEBANON, OH 45036
Phone: (513) 403-3696
FBO: Warren County Airport LTD. (513) 932-7966
Attended: Months Days Hours
ALL ALL 0730-2200
Food: Hotels & Resturant - 3 miles

Services

Fuel: 100LL A
Repairs: MAJOR MAJOR
Storage: TIE

Remarks

- 1) ACTVT MIRL RWY 01/19 - CTAF.
- 2) ADNL CTC: ALAN.WOLFSON@FUSE.NET
- 3) RWY 01, PREFERRED CALM WIND <5 KTS RWY

Ruhe's
N 41-6-11.18 W 84-3-6.80



Imagery Source: OSIP 3

Imagery Date: 03/04/2018

LEIPSIC

R47

Elevation **801'**

Ruhe's

N 41-6-11.18

W 84-3-6.80

AWOS/ASOS:

Communications

ATIS:

Cnc Del:

Tower:

Unicom: **123**

Ground:

Runway Lights: **None**

Dep/App:

Runway Information

<u>Runway</u>	<u>L x W</u>	<u>Surface</u>	<u>Approach Aids</u>	<u>Dspl Thld</u>
09/27	4,455' X 65'	ASPH	/	

Traffic Pattern: **STANDARD**

General Information

Owner: BOB RUHE AGRICULTURE
SERVICE
Manager: MARILYN RUHE
Arpt Add: 5450 ST. RT. 109, FAX (419)
943-3971
LEIPSIC, OH 45856

Phone: (419) 943-3352

FBO: Bob Ruhe Ag Service

Attended: Months

ALL

ALL

Days

MON-SAT

SUN

Services

Fuel:

Repairs: MINOR MINOR

Storage: HGR/TIE

Hours

07:00-17:00

PRIOR
ARRANGEMENT

Food:

Remarks

- 1) ADDL CTC: FAX (419) 943-3971
- 2) FLD PRIM FOR DUSTING/SPRAYING OPNS. MOST TKOFS TO W; LNDGS E;
NO TFC PAT FOR AGRI PLANES.
- 3) HGR STORAGE PRIOR COORDINATION REQUIRED

Allen County
N 40-42-26.92 W 84-1-37.48



Imagery Source: OSIP 3

Imagery Date: 03/16/2018

LIMA**AOH**Elevation **975'****Allen County****N 40-42-26.92 W 84-1-37.48****AWOS/ASOS: 128.725 (419) 224-6098****Communications**

ATIS: Clncl Del:
Tower: Unicom: **122.7**
Ground: Runway Lights: **122.7**
Dep/App: **134.7 Indianapolis App/Dep**

Runway Information

<u>Runway</u>	<u>L x W</u>	<u>Surface</u>	<u>Approach Aids</u>	<u>Dspl Thld</u>
10/28	6,000' X 150'	ASPH	P4L REIL /P4R REIL	

Traffic Pattern: STANDARD**General Information**

Owner: ALLEN CTY REGIONAL ARPT
AUTH

Manager: JOSH TATTRIE

Arpt Add: 700 AIRPORT DRIVE
LIMA, OH 45804

Phone: (419) 227-3225

FBO: Allen County Aviation Corp. (419) 227-3225

Attended: Months

ALL

ALL

ALL

Days

MON-FRI

SAT

SUN

Hours

0800-1700

0900-1600

1300-1700

Food: Vending Machines

Services

Fuel: 100LL A1+

Repairs: MAJOR MAJOR

Storage: HGR/TIE

Remarks

- 1) LND FEE WAIVED WITH FUEL PURCHASE.
- 2) MANAGER CELL PHONE 567-712-9529.
- 3) UNATNDD THANKSGIVING & CHRISTMAS.

Madison County
N 39-55-57.80 W 83-27-43.20

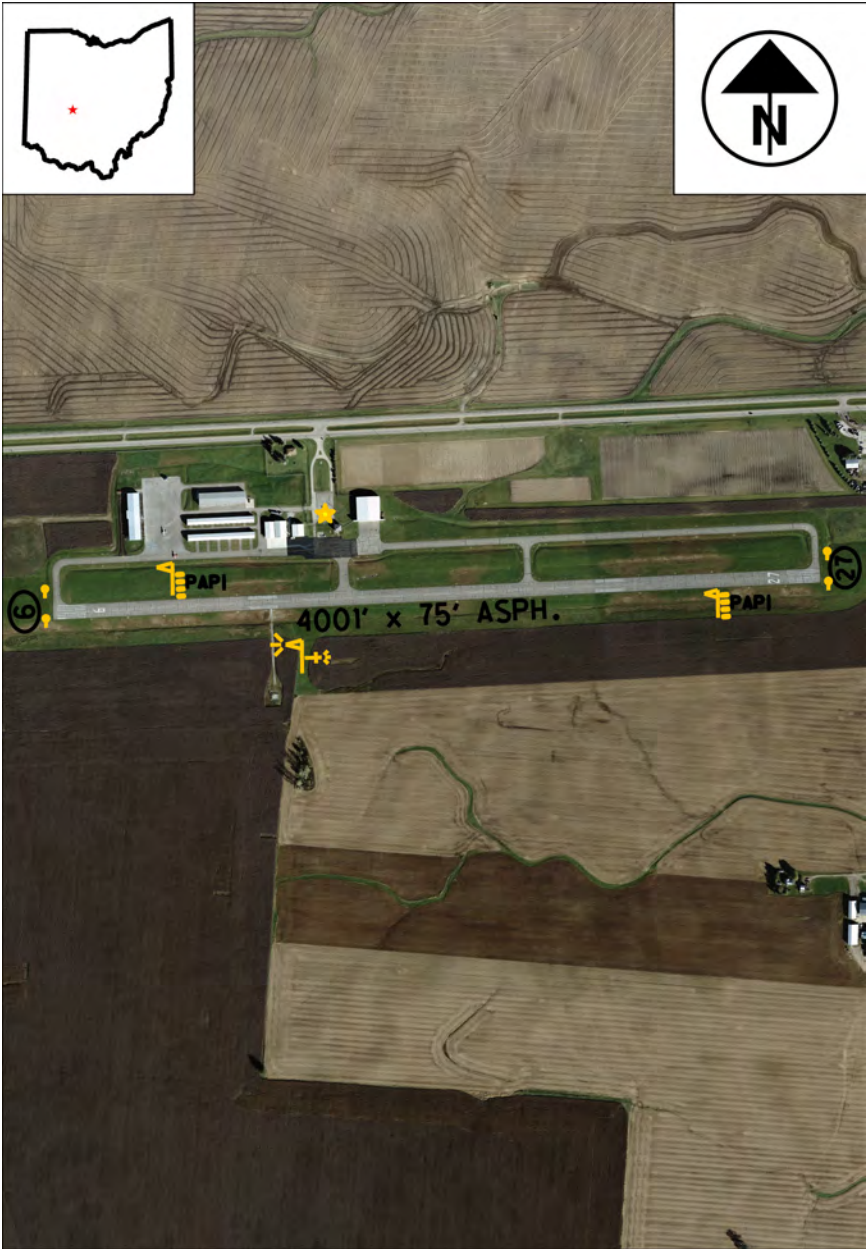

Imagery Source: ODOT

Imagery Date: 10/28/2016

LONDON

UYF

Elevation **1081'**

Madison County

N 39-55-57.80 W 83-27-43.20

AWOS/ASOS: 120.85 (740) 852-2844

Communications

ATIS: Clncl Del:
Tower: Unicom: **123**
Ground: Runway Lights: **123.0**
Dep/App: **118.85 Columbus App/Dep**

Runway Information

<u>Runway</u>	<u>L x W</u>	<u>Surface</u>	<u>Approach Aids</u>	<u>Dspl Thld</u>
09/27	4,001' X 75'	ASPH	P4L REIL /P4L REIL	
Traffic Pattern: STANDARD				

General Information

Owner: MADISON COUNTY AIRPORT
AUTH
Manager: JOHN DUHL
Arpt Add: 1281 US RT 40 SW
LONDON, OH 43140
Phone: (740) 852-5040
FBO: See Remarks
Attended: Months
ALL
ALL
Food: Vending Machines

Services

Fuel: 100LL A
Repairs: MAJOR MAJOR
Storage: TIE
Days
MON-FRI
SAT-SUN
Hours
0800-1600
0900-1700

Remarks

- 1) 24 HR SELF SVC FUEL AFTER HRS.
- 2) ACTVT MIRL RWY 09/27 & REIL RWYS 09 & 27 - CTAF

Lorain County Regional
N 41-20-39.40 W 82-10-39.50



Imagery Source: OSIP 3

Imagery Date: 04/17/2017

Lorain County Regional

N 41-20-39.40 W 82-10-39.50

AWOS/ASOS: 121.425

(323) 708-7088

Communications

ATIS:

Clncl Del: 125.7 (216)
352-2323

Tower:

Unicom: 122.7

Ground:

Runway Lights: 122.7

Dep/App: 126.35 Cleveland App/Dep

Runway Information

Runway	L x W	Surface	Approach Aids	Dspl Thld
07/25	5,002' X 100'	ASPH	P4L MALSR /P4L REIL	
Traffic Pattern: RIGHT RWY			25	

General Information

Owner: LORAIN CO BOARD OF COMMISSIONERS

Manager: DOUG C/O MRK AVIATION

Arpt Add: 44050 RUSSIA RD
ELYRIA, OH 44035

Phone: (323) 700-7000

FBO: MRK Aviation, Inc.122.7 (440) 323-7000

Services

Fuel: 100LL A

Repairs: MAJOR MAJOR

Storage: HGR/TIE

Attended:	Months	Days	Hours
	ALL	MON-FRI	0700-2300
	ALL	SAT-SUN	0700-2200

Food: Vending Machines

Remarks

- 1) BIRDS; COYOTES & DEER ON & INVOF ARPT.
- 2) HIRL RY 07/25 PRESET LOW INTST; TO INCR INTST & ACTVT MALSR RY 07; REIL RY 25 - CTAF.
- 3) PILOTS OPERG IN OBERLIN AREA REQD TO AVOID & RMN WELL CLR OF OBERLIN COLLEGE DUE TO MUSIC CONSERVATORY; ALL TFC OPNS NORTH OF ARPT AS PER FAR PART 93 SUBPART J.

Mansfield Lahm Regional
N 40-49-17.10 W 82-30-59.90



Imagery Source: ODOT & OSIP 2

Imagery Date: 09/20/2016

MANSFIELD**MFD**Elevation **1297'****Mansfield Lahm Regional****N 40-49-17.10 W 82-30-59.90****AWOS/ASOS: 125.3****(419) 522-1375****Communications****ATIS: 125.3****Clnc Del: 121.8****Tower: 119.8****Unicom: 122.95****Ground: 121.8****Runway Lights: SEE RMK****Dep/App: Cleveland App/Dep 124.2 127.35****Runway Information**

<u>Runway</u>	<u>L x W</u>	<u>Surface</u>	<u>Approach Aids</u>	<u>Dspl Thld</u>
05/23	6,819' X 150'	ASPH	P4L REIL /P4L REIL	
14/32	9,001' X 150'	ASPH	P4L /MALSR	

Traffic Pattern: STANDARD**General Information****Owner: CITY OF MANSFIELD****Manager: MARK DAUGHERTY****Arpt Add: 2000 HARRINGTON MEML
RD
MANSFIELD, OH 44903****Phone: (419) 522-2191****FBO: Richland Aviation (419) 524-4261/(419) 610-6473****Attended: Months****ALL****Days****MON - FRI****Hours****0700-1900****ALL****SAT-SUN****0800-1800****Food: Subway Cafe on field (419) 524-0700****Services****Fuel: A+****Repairs: MAJOR MAJOR****Storage: HGR/TIE****Remarks****1) DEER & BIRDS & WATERFOWL ON & INVOF ARPT. INCREASED DEER HAZARD DURING FALL AND WINTER SEASON.****2) FBO AFT HRS CTC: 419-524-4261 / 419-610-6473.****3) TWO HR PPR FOR ACR OPNS WITH MORE THAN 30 PSGNR SEATS. CALL 419-522-2191.****4) WHEN ATCT CLSD ACTVT HIRL RYS 05/23 & 14/32, MALSR RY 32 REIL RYS 05 & 23 - CTAF.**

Marion Municipal
N 40-36-58.50 W 83-3-48.50

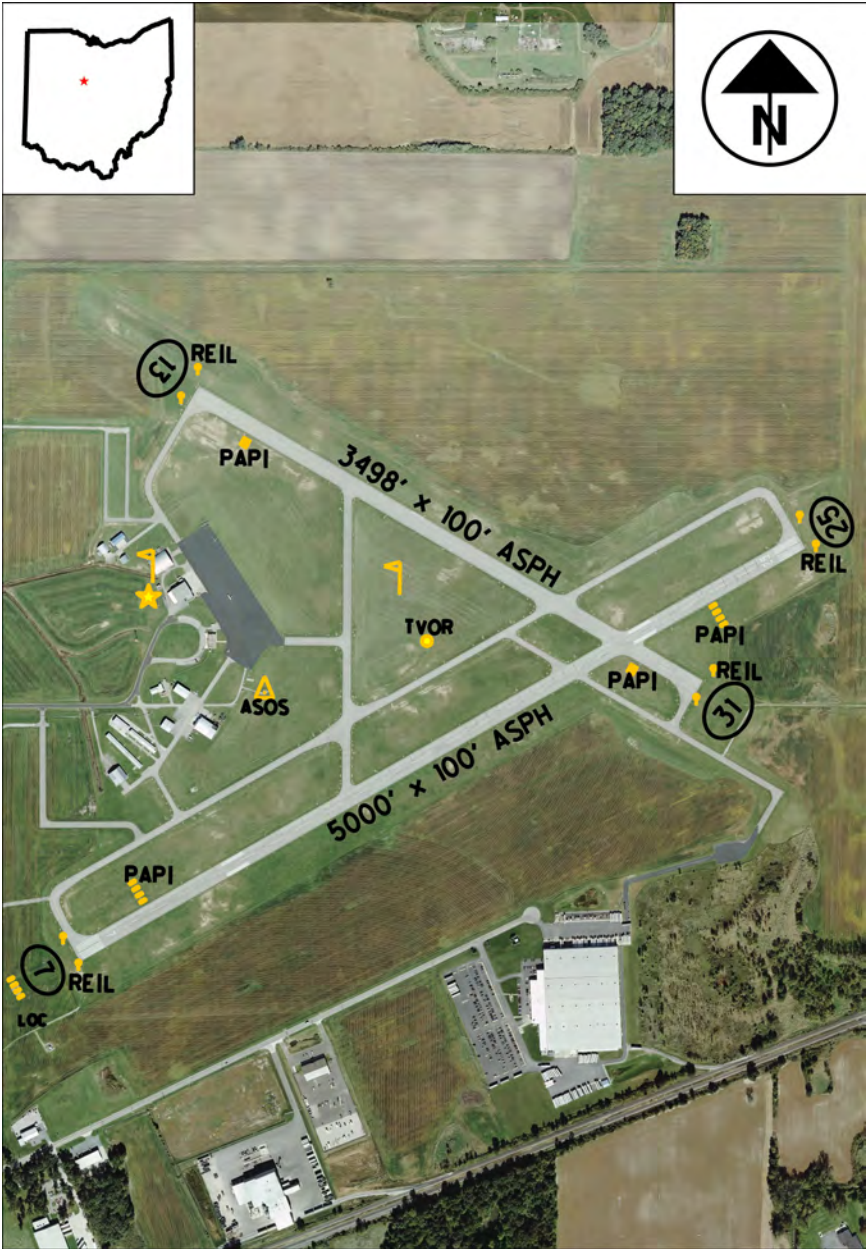

Imagery Source: ODOT & OSIP 2

Imagery Date: 10/07/2016

MARION**MNN**Elevation **993.4'****Marion Municipal****N 40-36-58.50 W 83-3-48.50****AWOS/ASOS: 119.975****(740) 383-3400****Communications**ATIS: Clncl Del: **126.8**Tower: Unicom: **122.8**Ground: Runway Lights: **122.8**Dep/App: **124.2 Cleveland App/Dep****Runway Information**

<u>Runway</u>	<u>L x W</u>	<u>Surface</u>	<u>Approach Aids</u>	<u>Dspl Thld</u>
07/25	5,000' X 100'	ASPH	P4L REIL /P4L REIL	
13/31	3,498' X 100'	ASPH	P2R REIL /P2L REIL	

Traffic Pattern: **STANDARD****General Information**

Owner: CITY OF MARION

Manager: MATTHEW ARNOLD

Arpt Add: 1530 Pole Lane Road
MARION, OH 43302-8514

Phone: (740) 382-1634

FBO: Baron Ent 740-383-4914. Wingman Air Sppt 402-995-9288

<u>Months</u>	<u>Days</u>	<u>Hours</u>
ALL	ALL	0800-1700

Food: Nearby

Services

Fuel: 100LL A1 A1+

Repairs: MAJOR MAJOR

Storage: HGR/TIE

Remarks1) 100LL AVAIL 24/7 SELF-SERVE WITH CREDIT CARD. JET A AVAILABLE
AFTER HRS ON REQUEST, COORD REQ.2) ADDNL CTC: APT OPS MGR PHONE 740-725-4146. APRT DIR FOR EMERG
ONLY PHONE 740-341-2233.

3) DEER, BIRDS AND OTHER WILDLIFE ON & IN VCNTY OF AIRPORT

4) GLIDER ACTVITY ON & IN VCNTY OF ARPT, ANNOUNCE INTENTIONS - CTAF

Union County
N 40-13-28.20 W 83-21-5.90



Imagery Source: OSIP 3

Imagery Date: 02/26/2018

MARYSVILLE**MRT**Elevation **1020'****Union County****N 40-13-28.20 W 83-21-5.90****AWOS/ASOS: 119.275 (937) 644-2967****Communications**

ATIS: Clncl Del:
Tower: Unicom: **122.8**
Ground: Runway Lights: **122.8**
Dep/App: **125.95 Columbus App/Dep**

Runway Information

<u>Runway</u>	<u>L x W</u>	<u>Surface</u>	<u>Approach Aids</u>	<u>Dspl Thld</u>
08/26	2,702' X 81'	TURF	/	
09/27	4,218' X 75'	ASPH	P4L REIL /P4L REIL	123'

Traffic Pattern: **STANDARD****General Information**

Owner: UNION COUNTY ARPT AUTH
Manager: David Holden
Arpt Add: 760 CLYMER ROAD
MARYSVILLE, OH 43040
Phone: (937) 644-2055
FBO: Sky Vista AVN (937) 644-2055
Attended: Months Days
NOV-APRIL ALL
MAY-OCT ALL

Services

Fuel: 100LL A1+
Repairs: MAJOR MAJOR
Storage: HGR/TIE

Food: Vending Machines

Remarks

- 1) 24HR CREDIT CARD SELF SVC FUEL.
- 2) ADDL CONTACT INFORMATION SKYVISTA AVIATION.COM / EMAIL SKYVISTA AVIATION@GMAIL.COM. AFTR HRS & EMERGENCY CONTACT (740) 604-1676.
- 3) AEROBATIC BOX SOUTH OF RY 09/27 - CHECK NOTAMS - RIGHT TFC RY 27 WHEN AEROBATIC BOX ACTIVE.
- 4) DEER BIRDS & OTHER WILDLIFE ON & INVOF ARPT.
- 5) RAMP FEE FOR COMMERCIAL ACFT.

N 39-19-41.25 W 82-26-30.56



Imagery Date: 06/28/2016

MC ARTHUR

221

Elevation **958'**

Vinton County

N 39-19-41.25 W 82-26-30.56

AWOS/ASOS:

Communications

ATIS:	Clnc Del:
Tower:	Unicom: 122.8
Ground:	Runway Lights: 122.9
Dep/App:	

Runway Information

<u>Runway</u>	<u>L x W</u>	<u>Surface</u>	<u>Approach Aids</u>	<u>Dspl Thld</u>
09/27	3,725' X 75'	ASPH	/P2L	

Traffic Pattern: **STANDARD**

General Information

Owner:	VINTON COUNTY
Manager:	NICK RUPERT
Arpt Add:	66285 AIRPORT ROAD NEW PLYMOUTH, OH 45654
Phone:	(740) 596-2588
FBO:	Vinton CO Airport (740) 596-2508
Attended:	<u>Months</u> ALL
	<u>Days</u> ALL

Services

Fuel:	100LL
Repairs:	MAJOR MAJOR
Storage:	TIE
	<u>Hours</u> IREG

Food:

Remarks

- 1) ACTVT PAPI RWY 27; MIRL RWY 09/27 - 122.9.
- 2) FOR FUEL CALL 740-357-0268.
- 3) OCNL DEER AND GEESE ON & INVOF ARPT.



MC
CONNELSVILLE

I71

Elevation **1000'**

Morgan County
N 39-39-15.26 W 81-48-11.48

AWOS/ASOS:

Communications

ATIS:	Clncl Del:
Tower:	Unicom: 122.8
Ground:	Runway Lights: 122.8
Dep/App:	

Runway Information

<u>Runway</u>	<u>L x W</u>	<u>Surface</u>	<u>Approach Aids</u>	<u>Dspl Thld</u>
12/30	3,500' X 65'	ASPH	/	350'

Traffic Pattern: **STANDARD**

General Information

Owner: MORGAN COUNTY AIRPORT
AUTH
Manager: ROBERT RICHMOND
Arpt Add: 770 AIRPORT ROAD
MCCONNELSVILLE, OH
43756
Phone: (740) 962-3431
FBO:
Attended: Months Days Hours
UNATNDD

Services

Fuel: 100LL
Repairs:
Storage: TIE

Food:

Remarks

- 1) ACTVT MIRL RY 12/30 - CTAF.
- 2) DEER ON AND INVOF ARPT.
- 3) EMERGENCY PH 740-962-3333-SHERIFF OFC.
- 4) FOR FUEL REFER TO LIST IN ADMIN BLDG.

N 41-7-53.20 W 81-45-53.60

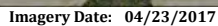

Elevation **1189'**

N 41-7-53.20 W 81-45-53.60

MIDDLE BASS
ISLAND

3T7

Middle Bass Island
N 41-41-18.24 W 82-48-29.44



Imagery Source: OSIP 3

Imagery Date: 04/17/2017

MIDDLE BASS
ISLAND

3T7

Elevation **580'**

Middle Bass Island
N 41-41-18.24 W 82-48-29.44

AWOS/ASOS:

Communications

ATIS:	Clncl Del:
Tower:	Unicom: 122.8
Ground:	Runway Lights:
Dep/App:	

Runway Information

<u>Runway</u>	<u>L x W</u>	<u>Surface</u>	<u>Approach Aids</u>	<u>Dspl Thld</u>
10/28	1,852' X 75'	ASPH	/P4L	52'
Traffic Pattern: RIGHT RWY			10	

General Information

Owner: PUT-IN-BAY TWP PORT AUTH
Manager: ROSANN KEISER
Arprt Add: MIDDLE BASS ISLAND, OH 43456
Phone: (419) 285-8042
FBO:
Attended: Months Days Hours
UNATNDD

Services

Fuel:
Repairs:
Storage: TIE

Food:

Remarks

- 1) ACFT OPERATIONS PROHIBITED DUSK TO DAWN.
- 2) ALL TFC PATTERNS REMAIN S OF ARPT.
- 3) NO T & G LDGS. NO STUDENT TRAINING.

MIDDLE BASS
ISLAND

3W9

Middle Bass-East Point
N 41-41-40.00 W 82-47-47.60



Imagery Source: OSIP 3

Imagery Date: 04/17/2017

MIDDLE BASS
ISLAND

3W9

Elevation **582'**

Middle Bass-East Point
N 41-41-40.00 W 82-47-47.60

AWOS/ASOS:

Communications

ATIS:	Clncl Del:
Tower:	Unicom: 122.9
Ground:	Runway Lights: None
Dep/App:	

Runway Information

<u>Runway</u>	<u>L x W</u>	<u>Surface</u>	<u>Approach Aids</u>	<u>Dspl Thld</u>
09/27	2,085' X 67'	TURF	/	
Traffic Pattern:	RIGHT RWY		27	

General Information

Owner: EAST POINT ASSOCIATES
INC
Manager: W. CLEVELAND III
Arpt Add: MIDDLE BASS ISLAND, OH
44614
Phone: (216) 870-6513
FBO:
Attended: Months Days Hours
MAY-OCT ALL IREG

Services

Fuel:
Repairs:
Storage: TIE

Food:

Remarks

- 1) BE ALERT: EXPECT SIGNIFICANT WINDSHEAR AND TURBULENCE ON APPROACH AND DEPARTURE WHEN WINDS EXCEED 10 KNOTS SPEED.
- 2) NUMEROUS TREES & BLDGS IN CLOSE PROXIMITY OF RY.
- 3) RWY SOFT & WET IN SPRING.

Geauga County
N 41-26-58.50 W 81-3-46.60



Imagery Source: OSIP 3

Imagery Date: 04/24/2017

MIDDLEFIELD

7G8

Elevation **1174'**

Geauga County

N 41-26-58.50 W 81-3-46.60

AWOS/ASOS:

Communications

ATIS:	Clncl Del:	(216) 352-2323 CLE
Tower:	Unicom:	123
Ground:	Runway Lights:	123.0
Dep/App:	125.35 Cleveland App/Dep	

Runway Information

<u>Runway</u>	<u>L x W</u>	<u>Surface</u>	<u>Approach Aids</u>	<u>Dspl Thld</u>
11/29	3,500' X 65'	ASPH	REIL /REIL	182'

Traffic Pattern: **STANDARD**

General Information

Owner: GEAUGA CO BOARD OF
 COMM
Manager: Patty Fulop
Arpt Add: 15421 OLD STATE ROAD
 MIDDLEFIELD, OH 44024
Phone: (632) 188-1884
FBO:
Attended: Months Days
 UNATNDD

Services

Fuel: 100LL MOGAS
Repairs:
Storage: HGR/TIE

Food:

Remarks

- 1) ACTVT REIL RY 11/29; MIRL RY 11/29 - CTAF.
- 2) DEER, BIRDS & OTHER WILDLIFE ON & INVOF ARPT.
- 3) EXTSV GLDR ACTIVITY ON & INVOF ARPT.
- 4) PARALLEL TWY CLSD EAST OF T HNGRS PERMLY.

Middletown Regional/Hook Field

N 39-31-54.50 W 84-23-47.20



Imagery Source: OSIP 3

Imagery Date: 03/03/2018

MIDDLETOWN

MWO

Elevation **650'**

Middletown Regional/Hook Field

N 39-31-54.50 W 84-23-47.20

AWOS/ASOS: 120.025

(513) 422-3505

Communications

ATIS: Clncl Del: **119.4 (614)**
338-8537

Tower: Unicom: **123**
Ground: Runway Lights: **123.0**

Dep/App: **118.85 Columbus App/Dep**

Runway Information

<u>Runway</u>	<u>L x W</u>	<u>Surface</u>	<u>Approach Aids</u>	<u>Dspl Thld</u>
05/23	6,100' X 100'	ASPH	P4L REIL /P4L REIL	299'
08/26	3,040' X 297'	TURF	/	951'

Traffic Pattern: **RIGHT RWY 23,26**

General Information

Owner: CITY OF MIDDLETOWN
Manager: DAN AAE
Arprt Add: 1707 RUN WAY
MIDDLETOWN, OH 45042
Phone: (513) 217-4777
FBO: Start AVN 123.0 (513) 317-0698
Attended: Months Days
ALL ALL

Services

Fuel: 100LL A A+
Repairs: MAJOR MAJOR
Storage: HGR/TIE
Hours
0800-1700

Food: Restaurant on Approach end of runway 23.

Remarks

- 1) EXTENSIVE SKYDIVING ACTVTY.
- 2) MANAGER CELL 513-484-3680
- 3) ULTRALIGHTS ENTER/EXIT PAT AT RY 08 TO NORTH - LOWER THAN REGULAR TFC PAT. ULTRALIGHTS DO NOT FLY SOUTH OF RY 26.

Holmes County
N 40-32-12.12 W 81-57-21.39

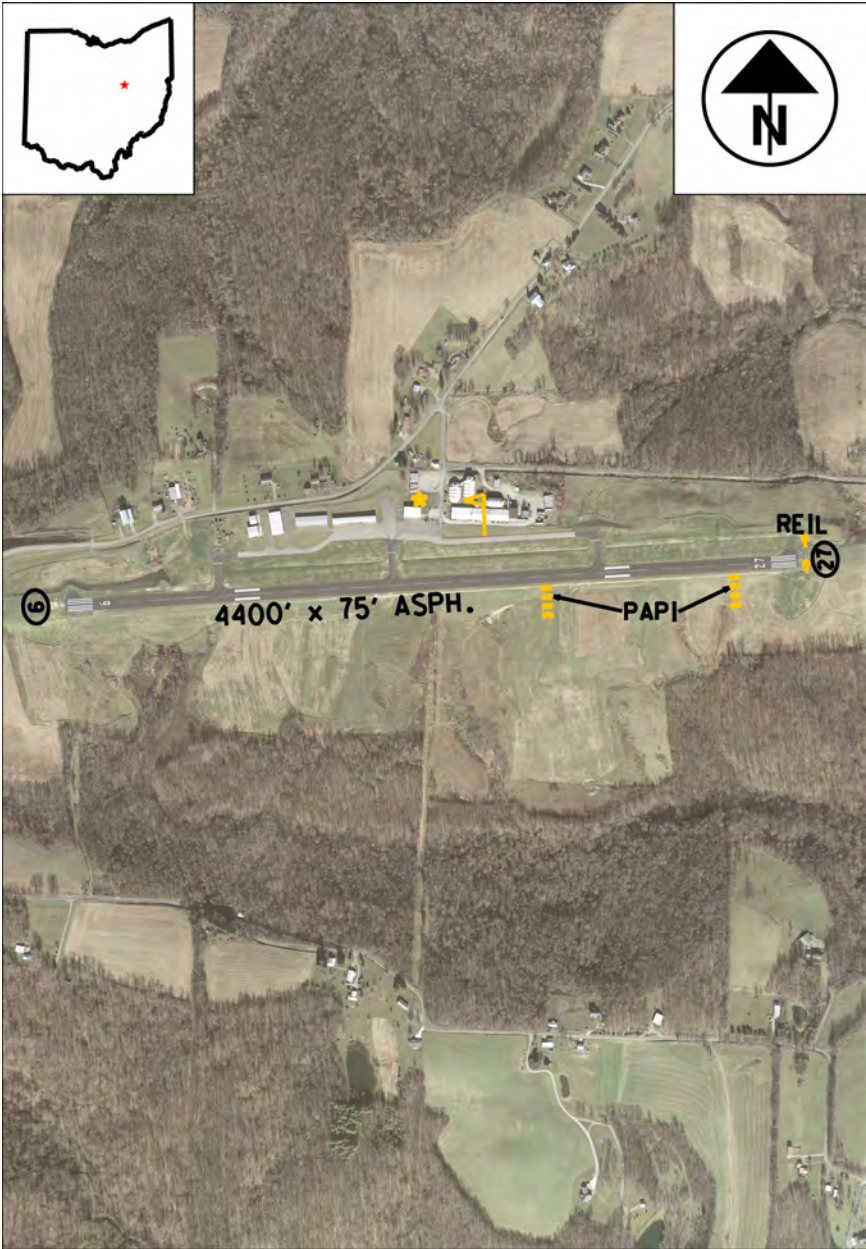

Imagery Source: ODOT

Imagery Date: 11/20/2015

MILLERSBURG**10G**Elevation **1226'****Holmes County****N 40-32-12.12 W 81-57-21.39**

AWOS/ASOS:

Communications

ATIS:

Clnc Del:

Tower:

Unicom: **123**

Ground:

Runway Lights: **123.4**Dep/App: **124.45 Indianapolis App/Dep****Runway Information**

<u>Runway</u>	<u>L x W</u>	<u>Surface</u>	<u>Approach Aids</u>	<u>Dspl Thld</u>
09/27	4,400' X 75'	ASPH	REIL /P2L REIL	

Traffic Pattern: **STANDARD****General Information**

Owner: HOLMES CO ARPT AUTH
Manager: LARRY CLARK
Arpt Add: 4501 TOWNSHIP ROAD 307
MILLERSBURG, OH 44654

Phone: (330) 674-0674

FBO: Professionals Aviation Company (330) 674-0674

Attended: MonthsDaysHours

ALL

MON-FRI

0800-1900

ALL

SAT

1000-1800

ALL

SUN

1230-1700

Services

Fuel: 100LL A+
Repairs: MAJOR MAJOR
Storage: HGR/TIE

Food:

Remarks

- 1) ACTVT MIRL RY 09/27, PAPI RY 27 AND REIL RYS 09 & 27 - 123.4.
- 2) AMGR CELL: 330-231-3715
- 3) DEER ON & INVOF ARPT.

Morrow County
N 40-31-28.30 W 82-51-0.20



Imagery Source: ODOT

Imagery Date: 09/20/2016

MOUNT GILEAD4I9Elevation 1085'

Morrow County
N 40-31-28.30 W 82-51-0.20

AWOS/ASOS:

Communications

ATIS:Clnc Del:
Tower:Unicom: 122.8
Ground:Runway Lights: 122.8
Dep/App: 125.95 Columbus App/Dep

Runway Information

Runway	L x W	Surface	Approach Aids	Dspl Thld
10/28	3,497' X 65'	ASPH	/P4L	
Traffic Pattern: STANDARD				

General Information

Owner:MORROW COUNTY ARPT AUTH.
Manager:CARL JR., Carl Fisher
Arpt Add:4679 TWP. RD. 126
CARDINGTON, OH 43315
Phone:(419) 947-3320
FBO:Fishers Ag. Services
Attended:MonthsDaysALLMON-FRI

Services

Fuel:
Repairs:MAJOR MAJOR
Storage:HGR/TIE
Hours0900-1800

Food:

Remarks

- 1) ACTVT MIRL RY 10/28 - CTAF.
2) AFTR HRS ON CALL.

Knox County
N 40-19-44.10 W 82-31-33.90



Imagery Source: ODOT & OSIP 2

Imagery Date: 08/14/2017

MOUNT VERNON

4I3

Elevation **1191'**

Knox County

N 40-19-44.10 W 82-31-33.90

AWOS/ASOS: 126.05

(740) 397-6297

Communications

ATIS:

Clnc Del:

119.45

Tower:

Unicom:

123.05

Ground:

Runway Lights:

123.05

Dep/App: 125.95 Columbus App/Dep

Runway Information

Runway

L x W

Surface

Approach Aids

Dspl Thld

10/28

5,498' X 100'

ASPH

P4L REIL /P4L REIL

Traffic Pattern: STANDARD

General Information

Owner:

KNOX CO ARPT AUTHORITY

Manager:

JOSH WYNN

Arpt Add:

6481 KINNEY ROAD

MOUNT VERNON, OH 43050

Phone:

(740) 397-9647

FBO:

Attended:

Months

Days

Hours

ALL

MON-FRI

0700-1700

ALL

SAT-SUN

0900-1700

Food:

Remarks

1) ACTVT MIRL RY 10/28 AND REILS RY 10 & 28 - CTAF. RY 10 & 28 PAPIS OPERATE CONTINUOUSLY.

2) ADDNL CTC: KNOXAIRPORT@EMBARQMAIL.COM

3) ATTENDANCE AFTER HRS CALL 24 HRS IN ADVANCE 740-397-9647.

4) DEER, BIRDS & OTHER WILDLIFE ON & INVOF ARPT

Wynkoop

N 40-21-54.22 W 82-29-44.59



Imagery Source: ODOT

Imagery Date: 10/07/2016

MOUNT VERNON6G4Elevation 1041'

Wynkoop

N 40-21-54.22 W 82-29-44.59

AWOS/ASOS:

Communications

ATIS:Clnc Del:

Tower:Unicom:122.9

Ground:Runway Lights:SEE RMK

Dep/App:

Runway Information

Runway	L x W	Surface	Approach Aids	Dspl Thld
06/24	3,355' X 90'	TURF	/	43'/400'
09/27	2,600' X 65'	TURF	/	

Traffic Pattern: STANDARD

General Information

Owner:BRIAN K. WYNKOOP

Manager:BRIAN WYNKOOP

Arpt Add:9051 GRANVILLE RDMOUNT VERNON, OH 43050

Phone:(740) 358-2362

FBO:Wynkoop Flying Co-op Avn.

Attended:MonthsDaysHoursAPR-SEPMON-SAT0800-1800OCT-MARMON-SAT0800-1600

Services

Fuel:100LL

Repairs:MINOR MINOR

Storage:HGR/TIE

Food: Restaurants in town 1/2 mile - Car available

Remarks

- 1) DEER ON & INOF ARPT.
- 2) FOR ROTG BCN CALL 740-358-2362.
- 3) LIRL OPER DUSK-DAWN APR-OCT.

Elliott's Landing

N 40-31-29.00 W 83-30-42.00



MOUNT VICTORY074Elevation 1045'

Elliott's Landing

N 40-31-29.00W 83-30-42.00

AWOS/ASOS:

Communications

ATIS:Clnc Del:

Tower:Unicom:122.9

Ground:Runway Lights:None

Dep/App:

Runway Information

Runway	L x W	Surface	Approach Aids	Dspl Thld
15/33	2,750' X 110'	TURF	/	

Traffic Pattern: STANDARD

General Information

Owner:ELLIOT & ELLIOTT INC

Manager:

Arpt Add:BOX 257 491 S MAIN ST
MT VICTORY, OH 43340-0257

Phone:(937) 354-2181

FBO:

Attended:MonthsDaysHours
UNATNDD

Services

Fuel:

Repairs:

Storage:

Food: Plaza Inn - - Restaurant on field.

Remarks

- 1) 15/33 MARKED WITH TIRES ON EACH END.
- 2) TIEDOWN AREA AVAILABLE, NO ROPES PROVIDED.

Henry County
N 41-22-27.40 W 84-4-4.30



Imagery Source: OSIP 3

Imagery Date: 03/16/2018

NAPOLEON

7W5

Elevation **683'**

Henry County

N 41-22-27.40 W 84-4-4.30

AWOS/ASOS:

Communications

ATIS:	Clnc Del:
Tower:	Unicom: 123
Ground:	Runway Lights: 123.0
Dep/App:	134.35 Toledo App/Dep

Runway Information

<u>Runway</u>	<u>L x W</u>	<u>Surface</u>	<u>Approach Aids</u>	<u>Dspl Thld</u>
10/28	4,001' X 65'	ASPH	P2L REIL /P2L REIL	

Traffic Pattern: STANDARD

General Information

Owner: HENRY CO. ARPT AUTH.
Manager: RANDY AMES
Arpt Add: 10646 COUNTY RD O
 NAPOLEON, OH 43545
Phone: (419) 599-6494
FBO: Ames Aviation Ltd
Attended: Months
 APR-SEP MON-FRI
 OCT-MAR MON-FRI

Food: Vending machines

Services

Fuel: 100LL A
Repairs: MAJOR MAJOR
Storage: HGR/TIE

<u>Days</u>	<u>Hours</u>
MON-FRI	0800-1730
MON-FRI	0800-1730

Remarks

- 1) ACTVT MIRL RY 10/28; REIL RY 10/28 AND PAPI RWYS 10/28 - CTAF.
- 2) ADDL CONTACT INFORMATION, RANDYAMES@AMESAVIATIONLTD.COM
- 3) ATTENDANCE: WKEND ONLY BY REQ CALL 419-583-0150.

Perry County
N 39-41-29.75 W 82-11-52.03



Imagery Source: ODOT

Imagery Date: 06/28/2016

NEW LEXINGTON**I86**Elevation **1051'****Perry County****N 39-41-29.75 W 82-11-52.03**

AWOS/ASOS:

Communications

ATIS:

Clnc Del:

Tower:

Unicom: **122.8**

Ground:

Runway Lights: **122.8**Dep/App: **124.45 Indianapolis App/Dep****Runway Information**

<u>Runway</u>	<u>L x W</u>	<u>Surface</u>	<u>Approach Aids</u>	<u>Dspl Thld</u>
08/26	3,498' X 75'	ASPH	P2R /P2L REIL	

Traffic Pattern: **STANDARD****General Information**

Owner: PERRY COUNTY AIRPORT
AUTHORITY
Manager: LAWRENCE NASH
Arpt Add: 1870 AIRPORT ROAD
NEW LEXINGTON, OH 43764

Phone: (740) 343-0933

FBO:

Attended: MonthsDaysHours

ALL

MON-SAT

0800-1600

Food:

Remarks

- 1) DEER & TURKEY ON & INVOF ARPT.
- 2) FOR AFTER HRS CALL AHEAD FOR SVC 740- 343-0933
- 3) FUEL AFTER HOURS CALL 740-605-1966

PHD

N 40-28-12.60 W 81-25-11.80

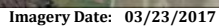

**NEW
PHILADELPHIA**

PHD

Elevation **894'**

Harry Clever Field

N 40-28-12.60 W 81-25-11.80

AWOS/ASOS: 121.425 (330) 339-1125

Communications

ATIS: Clncl Del:
Tower: Unicom: **122.8**
Ground: Runway Lights: **123.3**
Dep/App: **125.5 Cleveland App/Dep**

Runway Information

<u>Runway</u>	<u>L x W</u>	<u>Surface</u>	<u>Approach Aids</u>	<u>Dspl Thld</u>
12/30	1,907' X 70'	TURF	/	
15/33	3,951' X 100'	ASPH	P4R REIL /P4L REIL	330'

Traffic Pattern: **STANDARD**

General Information

Owner: CITY OF NEW
PHILADELPHIA
Manager: ERIC HUBBARD
Arprt Add: 183 EAST HIGH AVE
NEW PHILADELPHIA, OH
44663
Phone: (330) 339-6078
FBO: Pro Av

<u>Months</u>	<u>Days</u>	<u>Hours</u>
APR-SEP	ALL	0900-1700
OCT-MAR	ALL	0730-1700

Food: Restaurant on field

Services

Fuel: 100LL A+
Repairs: MAJOR MAJOR
Storage: HGR/TIE

Remarks

- 1) ACTIVATE MIRL RWY 15/33; REIL RWY 15/33; PAPI RWY 15/33-123.3.
- 2) ADNL CTC: AIRPORT MANAGER (330) 827-0820
- 3) TWY A CLSD WHEN ACFT ARE ON APPRCH OR DEPARTING THE RWY,
CAUTION: SURFACE MARKING CONFLICT

Newark-Heath

N 40-1-28.80 W 82-27-42.50



Imagery Source: OSIP 3

Imagery Date: 02/27/2018

NEWARK**VTa**Elevation **883'****Newark-Heath****N 40-1-28.80 W 82-27-42.50****AWOS/ASOS: 121.125****(740) 522-1066****Communications**ATIS: Clncl Del: **125.175**Tower: Unicom: **122.7**Ground: Runway Lights: **123.3**Dep/App: **125.95 Columbus App/Dep****Runway Information**

<u>Runway</u>	<u>L x W</u>	<u>Surface</u>	<u>Approach Aids</u>	<u>Dspl Thld</u>
09/27	4,649' X 75'	ASPH	P4L REIL /P4R REIL	457'

Traffic Pattern: **STANDARD****General Information**

Owner: LICKING CO REG ARPT AUTH

Manager: HAROLD WARE

Arpt Add: 530 HEATH RD
HEATH, OH 43056

Phone: (740) 522-6968

FBO: The Aviation Works (740) 522-0267

Attended: MonthsDaysHours

APR-OCT

ALL

0730-1930

NOV-MAR

ALL

0730-DARK

Food: Several restaurants nearby.

Services

Fuel: 100LL A1+

Repairs: MAJOR MAJOR

Storage: HGR/TIE

Remarks

1) DEER OCCASIONALLY ON OR NEAR RY.

2) FUEL AVBL SUN-SAT 0730 - DARK.

3) MANAGER HOME PHONE 740-929-4205

Braceville

N 41-12-40.20 W 80-58-9.33



Imagery Source: OSIP 3

Imagery Date: 04/08/2017

NEWTON FALLS**41N**Elevation **900'****Braceville****N 41-12-40.20 W 80-58-9.33**

AWOS/ASOS:

Communications

ATIS:

Clnc Del:

Tower:

Unicom: **122.8**

Ground:

Runway Lights: **NONE**

Dep/App:

Runway Information

<u>Runway</u>	<u>L x W</u>	<u>Surface</u>	<u>Approach Aids</u>	<u>Dspl Thld</u>
01/19	3,000' X 30'	ASPH	/	55'

Traffic Pattern: **STANDARD****General Information**

Owner: BRACEVILLE AIRPORT LLC

Manager: DAN CLARKE

Arpt Add: 4720 ST RT 5
NEWTON FALLS, OH 44444

Phone: (552) 108-1082

FBO:

Attended: MonthsDaysHours**Services**

Fuel:

Repairs:

Storage:

Food:

Remarks

1) ADNL CTC: DAN41N@ATT.NET

2) DEER, BIRDS & OTHER WILDLIFE ON & INVOF APRT

**NORTH BASS
ISLAND**

3X5

North Bass Island
N 41-43-4.80 W 82-49-16.00



Imagery Source: OSIP 3

Imagery Date: 04/17/2017

**NORTH BASS
ISLAND**

3X5

Elevation **594'**

North Bass Island

N 41-43-4.80 W 82-49-16.00

AWOS/ASOS:

Communications

ATIS:	Clncl Del:
Tower:	Unicom: 122.8
Ground:	Runway Lights: None
Dep/App:	

Runway Information

<u>Runway</u>	<u>L x W</u>	<u>Surface</u>	<u>Approach Aids</u>	<u>Dspl Thld</u>
01/19	1,804' X 60'	ASPH	/	
Traffic Pattern: RIGHT RWY			19	

General Information

Owner: PUT IN BAY TOWNSHIP
PORT AUTH
Manager: ROSANN KEISER
Arpt Add: PO BOX 278
PUT IN BAY, OH 43456
Phone: (419) 285-8042
FBO:
Attended: Months Days Hours
UNATNDD

Services

Fuel:

Repairs:
Storage:

Food:

Remarks

- 1) NO OPNS DUSK-DAWN.
- 2) NO TGLS & NO STUDENT TRNG.

Norwalk-Huron County
N 41-14-41.10 W 82-33-4.40



Imagery Source: OSIP 3

Imagery Date: 04/20/2018

Elevation **852'**

Putnam County
N 41-2-8.10 W 83-58-54.90



Imagery Source: OSIP 3

Imagery Date: 02/27/2018

OTTAWA**OWX**Elevation **763'****Putnam County****N 41-2-8.10 W 83-58-54.90****AWOS/ASOS: 120.525 (419) 523-4151****Communications**

ATIS: Clncl Del:
Tower: Unicom: **122.7**
Ground: Runway Lights: **122.7**
Dep/App: **120.8 Toledo App/Dep**

Runway Information

<u>Runway</u>	<u>L x W</u>	<u>Surface</u>	<u>Approach Aids</u>	<u>Dspl Thld</u>
09/27	4,504' X 75'	ASPH	P2L REIL /P2L REIL	27'

Traffic Pattern: STANDARD**General Information**

Owner: PUTMAN CO ARPT
 AUTHORITY
Manager: PUTNAM ARPT AUTHORITY,
 Kent Niese
Arpt Add: 10218 COUNTY RD 5H
 OTTAWA, OH 45875
Phone: (419) 523-3910
FBO: DeckAir Flying Service
Attended: Months Days
 ALL MON-FRI
Food: Restaurants (Transp. avail.)

Services

Fuel: 100LL A+
Repairs:
Storage: HGR/TIE

Hours
0900-1700

Remarks

- 1) 24 HR SELF SVC FUEL.
- 2) AIRPORT CONTACT KENT NIESE 419-523-3910
- 3) FOR SVCS DAY TIME AND AFT HRS CALL 419-523-3910
- 4) TSNT HANGAR STORAGE, PRIOR COORD REQ

Miami University
N 39-30-8.10 W 84-47-3.70



Imagery Source: ODOT

Imagery Date: 10/28/2016

Elevation **1040'**

N 39-30-8.10 W 84-47-3.70

(513) 863-6137

Dep/App: **121.0 Cincinnati App/Dep**

Traffic Pattern: **STANDARD**

Food:

3) UNATND NEW YEARS DAY, THANKSGIVING, & CHRISTMAS.

Concord Airpark

N 41-40-1.36 W 81-11-49.86



Imagery Source: OSIP 3

Imagery Date: 04/24/2017

PAINESVILLE

2G1

Elevation **998'**

Concord Airpark

N 41-40-1.36 W 81-11-49.86

AWOS/ASOS:

Communications

ATIS:	Clncl Del:	(216) 352-2323 CLE
Tower:	Unicom:	122.8
Ground:	Runway Lights:	SEE RMK
Dep/App:	125.35 Cleveland App/Dep	

Runway Information

<u>Runway</u>	<u>L x W</u>	<u>Surface</u>	<u>Approach Aids</u>	<u>Dspl Thld</u>
02/20	2,181' X 38'	ASPH	/	

Traffic Pattern: STANDARD

General Information

Owner: **CONCORD AIRPARK INC.**
Manager:
Arpt Add: **12253 CONCORD-HAMBDEN RD**
 PAINESVILLE, OH 44077
Phone: **(354) 981-9815**
FBO: **Painesville Flying Service, Inc. (440) 352-3228**
Attended: Months

Services

Fuel: **100LL**
Repairs:
Storage: **HGR/TIE**

Days Hours

Food:

Remarks

- 1) BIRDS ON & INVOF ARPT.
- 2) FOR LOCAL TFC ONLY; FOR RY LGTS CALL 440-352-3228.

Hartzell Field

N 40-9-52.90 W 84-18-30.30



Imagery Source: OSIP 3

Imagery Date: 03/06/2018

PIQUA

I17

Elevation **993'**

Hartzell Field

N 40-9-52.90 W 84-18-30.30

AWOS/ASOS:

Communications

ATIS: Clncl Del:
Tower: Unicom: **123**
Ground: Runway Lights: **123.0**
Dep/App: **118.425 Columbus App/Dep**

Runway Information

<u>Runway</u>	<u>L x W</u>	<u>Surface</u>	<u>Approach Aids</u>	<u>Dspl Thld</u>
08/26	3,998' X 75'	ASPH	P2L REIL /P2L REIL	

Traffic Pattern: **STANDARD**

General Information

Owner: CITY OF PIQUA
Manager: MARK RUNGE
Arpt Add: 5465 West State Route 185
PIQUA, OH 45356

Phone: (937) 778-4207

FBO: Hartzell Propeller Srvcl Cntr. (937) 778-4207

Attended: Months
ALL

Services

Fuel: 100LL A1+
Repairs: MINOR MINOR
Storage: HGR/TIE

Days
ALL

Hours
0800-1700

Food:

Remarks

- 1) AEROBATIC BOX LCTD WITHIN 1 NM RAD OF ARPT SFC TO 4500 FT MSL SR-SS.
- 2) ARPT CONDS UNMONITORED MON-FRI 1600-0800, SAT-SUN, AND HOLs.
- 3) FUEL AVAILABLE 24 HOURS CREDIT CARD.

Erie-Ottawa International
N 41-30-58.60 W 82-52-10.20



Imagery Source: OSIP 3

Imagery Date: 04/17/2017

PORT CLINTON**PCW**Elevation **590'****Erie-Ottawa International****N 41-30-58.60 W 82-52-10.20****AWOS/ASOS: 118.775****(419) 547-6932****Communications**

ATIS:

Clncl Del:

**(216) 352-
2323 CLE**

Tower:

Unicom:

122.8

Ground:

Runway Lights: **122.8**Dep/App: **126.35 Cleveland App/Dep****Runway Information**

<u>Runway</u>	<u>L x W</u>	<u>Surface</u>	<u>Approach Aids</u>	<u>Dspl Thld</u>
09/27	5,646' X 100'	ASPH	P4L REIL /P4L REIL	201'
18/36	4,002' X 75'	ASPH	/	

Traffic Pattern: **STANDARD****General Information**

Owner: ERIE OTTAWA ARPT AUTH

Manager: STAN GEBHARDT

Arpt Add: 3255 EAST STATE ROAD
PORT CLINTON, OH 43452

Phone: (419) 734-6297

FBO: Griffing Flying Service

Attended: MonthsDaysHours

ALL

ALL

0700-1800

Food: Tin Goose Diner on field

Services

Fuel: 100LL A A+

Repairs: MINOR MINOR

Storage: HGR/TIE

Remarks

- 1) BIRDS & OTHER WILDLIFE ON & INVOLV APRT
- 2) ITNRT HANGAR STORAGE ON AVAILABILITY, AFTR HOURS PRIOR CORR D REQ
- 3) RWY 09/27 IS PREFERRED WHEN WINDS ARE LIGHT AND VRBL.

Greater Portsmouth Regional
N 38-50-25.70 W 82-50-50.30



Imagery Source: OSIP 3

Imagery Date: 03/09/2017

PORTSMOUTH**PMH**Elevation **663'****Greater Portsmouth Regional****N 38-50-25.70 W 82-50-50.30****AWOS/ASOS: 125.175****(740) 820-2500****Communications**

ATIS:

Clnc Del:

128.4

Tower:

Unicom:

122.8

Ground:

Runway Lights:

122.8Dep/App: **128.4 Huntington App/Dep****Runway Information**RunwayL x WSurfaceApproach AidsDspl Thld**18/36****5,001' X 100'****ASPH****P4L REIL /P4L REIL**Traffic Pattern: **STANDARD****General Information**

Owner:

SCIOTO COUNTY ARPT
AUTHORITY

Manager:

PHIL LAJOYE

Arpt Add:

138 BARKLOW ROAD
PORTSMOUTH, OH 45662

Phone:

(740) 820-2700

FBO:

PMH Aviation (740) 820-2300

Attended:

MonthsDaysHours

APR-OCT

ALL

0800-2000

NOV-MAR

ALL

0800-1800

Food:

Restaurant on field.

Services

Fuel:

100LL A1+

Repairs:

MAJOR MAJOR

Storage:

HGR/TIE

Remarks

1) ACTVT MIRL RY 18/36; REIL RYS 18 & 36 - CTAF.

2) LANDING FEE FOR COMMERCIAL ACFT WAIVED WITH FUEL PURCHASE.

Put-In-Bay
N 41-38-12.00 W 82-49-42.00



Imagery Source: OSIP 3

Imagery Date: 04/17/2017

PUT IN BAY**3W2**Elevation **595'****Put-In-Bay****N 41-38-12.00 W 82-49-42.00**

AWOS/ASOS:

Communications

ATIS:	Clncl Del:	CLE (216) 352-2323
Tower:	Unicom:	122.8
Ground:	Runway Lights:	None
Dep/App:		

Runway Information

<u>Runway</u>	<u>L x W</u>	<u>Surface</u>	<u>Approach Aids</u>	<u>Dspl Thld</u>
03/21	2,870' X 75'	ASPH	/	450'/657'
Traffic Pattern: RIGHT RWY			03	

General Information

Owner: PUT IN BAY TOWNSHIP
PORT AUTH
Manager: ROSANN KEISER
Arpt Add: 1494 LANGRAM ROAD
PUT-IN-BAY, OH 43456
Phone: (419) 285-3371
FBO: Put-In-Bay Airport (419) 285-3371
Attended: Months Days Hours
UNATNDD

Services

Fuel:
Repairs: MAJOR MAJOR
Storage: HGR/TIE

Food: The Skyway (419) 285-4331 Restaurant adjacent & 1 1/2 mile

Remarks

- 1) ACFT OPS PROHIBITED DUSK-DAWN.
- 2) ADNL CTC: PIBTPORTAUTHORITY@FRONTIER.COM
- 3) DEER, BIRDS & OTHER WILDLIFE INVOF APRT.
- 4) PARKING/RAMP FEES ARE COLLECTED FOR ALL PVT AND COML ACFT. ALL PILOTS ARE RQRD TO CHECK INTO THE ARPT OFFICE AT THE TIME OF ARRIVAL. NO TIE-DOWN ROPES PRVDD; BRING YOUR OWN ROPES. ALL ACFT RQRD TO SHUT DOWN ENGINE(S) WHEN ENPLANING/DEPLANING PAX.
- 5) TNST HANGAR STORAGE PCR

Packer
N 40-24-28.72 W 83-13-9.70



Imagery Source: OSIP 3

Imagery Date: 03/11/2018

RADNOR

5E9

Elevation **918'**

Packer

N 40-24-28.72 W 83-13-9.70

AWOS/ASOS:

Communications

ATIS:	Clncl Del:	Columbus App (614) 338-8537
Tower:	Unicom:	122.9
Ground:	Runway Lights:	None
Dep/App:		

Runway Information

<u>Runway</u>	<u>L x W</u>	<u>Surface</u>	<u>Approach Aids</u>	<u>Dspl Thld</u>
09/27	3,470' X 90'	TURF	/	120'

Traffic Pattern: **STANDARD**

General Information

Owner:	RICHARD L. PACKER
Manager:	LINDA PACKER
Arpt Add:	5266 MOONEY ROAD RADNOR, OH 43066
Phone:	(740) 494-2554
FBO:	Packer Aviaton (740) 494-2554
Attended:	<u>Months</u> <u>Days</u> <u>Hours</u>
	ALL ALL ALL

Services

Fuel:	100LL
Repairs:	MAJOR MAJOR
Storage:	TIE

Food:

Remarks

- 1) 09/27 MKD BY CONES.
- 2) CTAF/MULTICOM: 122.9MHz

Portage County
N 41-12-36.66 W 81-15-5.85



Imagery Source: OSIP 3

Imagery Date: 04/23/2017

RAVENNA

POV

Elevation **1197'**

Portage County

N 41-12-36.66 W 81-15-5.85

AWOS/ASOS: 118.675 (330) 298-9353

Communications

ATIS: Clncl Del: **125.65**
Tower: Unicom: **123.05**
Ground: Runway Lights: **SEE RMK**
Dep/App: **118.6 Cleveland App/Dep**

Runway Information

<u>Runway</u>	<u>L x W</u>	<u>Surface</u>	<u>Approach Aids</u>	<u>Dspl Thld</u>
09/27	3,499' X 75'	ASPH	REIL /P4L REIL	

Traffic Pattern: **STANDARD**

General Information

Owner: PORTAGE CO ARPT AUTH.
Manager: RICHARD BONNER
Arpt Add: 4039 Nanway Blvd
RAVENNA, OH 44266
Phone: (330) 298-3277
FBO: Portage Flight Center (330) 298-3277
Attended: Months Days Hours
ALL MON-FRI 0800-1700

Services

Fuel: 100LL A
Repairs: MAJOR MAJOR
Storage: HGR/TIE

Food:

Remarks

- 1) 24HR SELF SVC FUEL.
- 2) ACTVT MIRL RY 09/27; REIL RYS 09 & 27 & PAPI RY 27 - CTAF.
- 3) ALL AREAS OFF RWY SFC SOFT WHEN WET OR THAWING
- 4) DEER ON AND INVOF ARPT.
- 5) PARAGLIDER OPS BY PERMIT ONLY.
- 6) UNATNDD ALL MAJOR HOLIDAYS.

Salem Airpark
N 40-56-53.10 W 80-51-43.50



Imagery Source: OSIP 3

Imagery Date: 11/27/2017

SALEM**38D**Elevation **1161'****Salem Airpark****N 40-56-53.10 W 80-51-43.50**

AWOS/ASOS:

Communications

ATIS: Clncl Del: **Cleveland**
App/Dep (330)
492-3832

Tower: Unicom: **122.7**

Ground: Runway Lights: **122.7**

Dep/App: **125.5 Cleveland App/Dep (440) 774-0223**

Runway Information

<u>Runway</u>	<u>L x W</u>	<u>Surface</u>	<u>Approach Aids</u>	<u>Dspl Thld</u>
10L/28R	3,404' X 50'	ASPH	/	266'
10R/28L	2,593' X 85'	TURF	/	

Traffic Pattern: **STANDARD****General Information**

Owner: MICHAEL PIDGEON

Manager: MICHAEL PIDGEON

Arpt Add: 11718 SALEM-WARREN
ROAD
SALEM, OH 44460

Phone: (330) 332-4400

FBO: Salem Air Park (330) 332-4400

Attended: Months Days Hours
UNATNDD

Services

Fuel: 100LL

Repairs:

Storage: HGR/TIE

Food: Restaurant closed.

Remarks

- 1) ACTVT NSTD LIRL RWY 10L/28R - CTAF
- 2) ADNL CTC: (330) 402-1136; SALEMAIRPARK@YAHOO.COM
- 3) DEER, BIRDS & OTHER WILDLIFE ON & INVOF APT
- 4) DRAG STRIP 3500 FT SE OF ARPT.
- 5) RWY 10L/28R: MARKING NON-STANDARD

Koons
N 40-53-0.21 W 80-52-59.31



Imagery Source: OSIP 3

Imagery Date: 11/27/2017

SALEM8G8Elevation 1327'

Koons

N 40-53-0.21W 80-52-59.31

AWOS/ASOS:

Communications

ATIS:Clncl Del:120.775
Cleveland
ARTCC (440)
774-0223

Tower:Unicom:122.9

Ground:Runway Lights:None

Dep/App:

Runway Information

Runway	L x W	Surface	Approach Aids	Dspl Thld
09/27	1,850' X 100'	TURF	/	
Traffic Pattern: RIGHT RWY			27	

General Information

Owner:DAVID & HARRY KOONS

Manager:DAVID HARRY KOONS

Arpt Add:1760 ST RTE 9
SALEM, OH 44460

Phone:(330) 337-7303

FBO:

Attended:MonthsDaysHours
ALLALLDALGT

Food:No

Services

Fuel:

Repairs:

Storage:TIE

Remarks

- 1) ADNL CTC: 330-337-1780
- 2) DEER, BIRDS & OTHER WILDLIFE ON & INVOF AIRPORT

Tri-city Sebring
N 40-54-21.60 W 81-0-0.10



Imagery Source: OSIP 3

Imagery Date: 11/27/2017

SEBRING

3G6

Elevation **1187'**

Tri-city Sebring

N 40-54-21.60 W 81-0-0.10

AWOS/ASOS:

Communications

ATIS:	Clnc Del:	
Tower:	Unicom:	122.9
Ground:	Runway Lights:	122.9
Dep/App:	125.5 Cleveland App/Dep	

Runway Information

<u>Runway</u>	<u>L x W</u>	<u>Surface</u>	<u>Approach Aids</u>	<u>Dspl Thld</u>
17/35	2,768' X 45'	ASPH	/	
Traffic Pattern: STANDARD				

General Information

Owner:	3G6 L.L.C.
Manager:	WAYNE JR.
Arpt Add:	18294 ST. RTE 62 BELOIT, OH 44609
Phone:	(330) 428-1269
FBO:	Tri-City Airport (330) 938-1216
Attended:	<u>Months</u> ALL
	<u>Days</u> ALL

Services

Fuel:	100LL
Repairs:	
Storage:	HGR/TIE
	<u>Hours</u> 0900-DUSK

Food:

Remarks

- 1) 100LL FUEL AVAILABLE UPON REQUEST. CALL AIRPORT MANAGER (330) 428-1269
- 2) BIRDS & OTHER WILDLIFE ON & INVOF AIRPORT

Shelby Community
N 40-52-22.30 W 82-41-50.60



Imagery Source: ODOT

Imagery Date: 09/20/2016

SHELBY**12G**Elevation **1120'****Shelby Community****N 40-52-22.30 W 82-41-50.60**

AWOS/ASOS:

Communications

ATIS: Clncl Del: **CLE (440) 774-0490**
Tower: Unicom: **122.8**
Ground: Runway Lights: **SEE RMK**
Dep/App: **124.2 Cleveland App/Dep**

Runway Information

<u>Runway</u>	<u>L x W</u>	<u>Surface</u>	<u>Approach Aids</u>	<u>Dspl Thld</u>
03/21	1,890' X 125'	TURF	/	
18/36	3,174' X 50'	ASPH	/	

Traffic Pattern: **STANDARD****General Information**

Owner: SHELBY AIRPORT LLC
Manager: DOUG SCHMIDT
Arprt Add: 5085 STATE ROUTE 39
WEST
SHELBY, OH 44875
Phone: (419) 347-1185
FBO:

<u>Attended:</u>	<u>Months</u>	<u>Days</u>	<u>Hours</u>
	ALL	ALL	0600-1700

Food:

Remarks

- 1) AMGR HOME PHONE 419-347-8543
- 2) APCH/DEP SERVICE PROVIDED BY CLEVELAND ARTCC (ZOB) ON FREQS 134.9/317.7 (MANSFIELD RCAG) OR CALL CLEVELAND ARTCC (ZOB) 440-774-0485 WHEN MANSFIELD (MFD) APCH CONTROL CLOSED.
- 3) NSTD; RWY 18 THLD LGTS 220 FT FM RY END. RWY LIGHTS 62 FT FM EAST EDGE AND 47 FT FM WEST EDGE OF RWY.

Sidney Municipal
N 40-14-28.60 W 84-8-52.30



Imagery Source: OSIP 3

Imagery Date: 03/06/2018

SIDNEY**SCA**Elevation **1044'****Sidney Municipal****N 40-14-28.60 W 84-8-52.30****AWOS/ASOS: 120.425 (937) 492-3683****Communications**ATIS: Clncl Del: **(614) 338-8537**Tower: Unicom: **123.05**Ground: Runway Lights: **123.05**Dep/App: **118.425 Columbus App/Dep****Runway Information**

<u>Runway</u>	<u>L x W</u>	<u>Surface</u>	<u>Approach Aids</u>	<u>Dspl Thld</u>
05/23	2,981' X 50'	ASPH	/	
10/28	5,013' X 75'	ASPH	P2L REIL /P2L REIL	

Traffic Pattern: **STANDARD****General Information**Owner: CITY OF SIDNEY
Manager: MIKE CHAPPIE
Arprt Add: 14833 SIDNEY-PLATTSVILLE
ROAD
SIDNEY, OH 45365

Phone: (937) 492-9794

FBO: Aerotech Aviation, LLC (937) 492-9794

Attended: MonthsDaysHours

ALL

ALL

0800-1800

Food: Vending Machines

Services

Fuel: 100LL A+

Repairs: MAJOR MAJOR

Storage: HGR/TIE

Remarks

1) ACTVT MIRL RY 10/28 & REIL RY 28 - CTAF.

2) APCH RATIO 0:1 DUE TO SEASONAL CROPS AT PAVEMENT END.

Springfield-Beckley Municipal
N 39-50-25.00 W 83-50-24.60



Imagery Source: OSIP3

Imagery Date: 02/27/2018

SPRINGFIELD**SGH**Elevation **1051'****Springfield-Beckley Municipal****N 39-50-25.00 W 83-50-24.60****AWOS/ASOS: 134.975****(937) 324-4532****Communications**

ATIS:

Clncl Del:

**(614) 338-
8537 CMH**

Tower:

Unicom:

122.95

Ground:

Runway Lights: **120.7**Dep/App: **118.85 Columbus App/Dep****Runway Information**

<u>Runway</u>	<u>L x W</u>	<u>Surface</u>	<u>Approach Aids</u>	<u>Dspl Thld</u>
06/24	9,010' X 150'	ASPH	P4L REIL /P4L SSALR	
15/33	5,498' X 100'	ASPH	P4L REIL /P4L REIL	

Traffic Pattern: **STANDARD****General Information**

Owner: CITY OF SPRINGFIELD

Manager: SETH TIMMERMAN

Arpt Add: 1251 West Blee Road
, OH 45502

Phone: (937) 325-6108

FBO: S Jet (937) 323-8504

Attended: Months

ALL

ALL

Days

MON-FRI

SAT-SUN

Hours

0730-1800

0900-1700

Food: Vending Machines

Remarks

1) ADNL CTC: APT MGR STIMMERMAN@SPRINGFIELDOHIO.GOV (937) 215-5532

2) AVOID OVER FLYING ANG RAMP.

3) HEAVY BIRD ACTIVITY FALL & WINTER MONTHS.

4) RY 24 IS THE PREFERRED RY, WIND 10 KT OR LESS.

Alderman

N 40-3-24.71 W 80-57-47.48



Imagery Source: ODOT

Imagery Date: 08/08/2014

ST CLAIRSVILLE**2P7**Elevation **1186'****Alderman****N 40-3-24.71 W 80-57-47.48**

AWOS/ASOS:

Communications

ATIS: Clncl Del: **(440) 774-0226 CLE**
Tower: Unicom: **122.9**
Ground: Runway Lights: **123.3**
Dep/App: **120.4 Cleveland ARTCC**

Runway Information

<u>Runway</u>	<u>L x W</u>	<u>Surface</u>	<u>Approach Aids</u>	<u>Dspl Thld</u>
01/19	2,840' X 50'	ASPH	/	

Traffic Pattern: **STANDARD****General Information**

Owner: VIRGINIA ALDERMAN
Manager: LESLIE ALDERMAN
Arpt Add: 67160 ARPT RD, RT 3
ST. CLAIRSVILLE, OH 43950
Phone: (740) 695-0908
FBO: Alderman Flying Service
Attended: Months Days
ALL ALL

Services

Fuel:
Repairs:
Storage: HGR/TIE

Hours
0800-DUSK

Food:

Remarks

- 1) APCH/DEP SVC PRVVD BY CLEVELAND ARTCC (ZOB) ON 126.95/239.3 OR CALL PH# 440-774-0442.
- 2) OCCL DEER, BIRDS & OTHER WILDLIFE ON & INVOF ARPT

Jefferson County Airpark
N 40-21-38.20 W 80-42-6.10



Imagery Source: ODOT

Imagery Date: 08/08/2014

STEUBENVILLE

2G2

Elevation **1198'**

Jefferson County Airport
N 40-21-38.20 W 80-42-6.10

AWOS/ASOS:

Communications

ATIS:	Clncl Del:	(412) 472-5591 Pitt CD
Tower:	Unicom:	122.8
Ground:	Runway Lights:	122.8
Dep/App:	124.75 Pittsburgh App/Dep	

Runway Information

<u>Runway</u>	<u>L x W</u>	<u>Surface</u>	<u>Approach Aids</u>	<u>Dspl Thld</u>
14/32	5,001' X 75'	ASPH	/P4L REIL	

Traffic Pattern: **STANDARD**

General Information

Owner: JEFFERSON CO COMMISSIONERS
Manager: Brian Thaxton
Arpt Add: 600 AIRPARK DRIVE
WINTERSVILLE, OH 43952
Phone: (740) 264-5388
FBO:
Attended: Months Days
ALL ALL

Services

Fuel: 100LL A A+
Repairs: MINOR MINOR
Storage: HGR/TIE

Food:

Remarks

- 1) ACTVT MIRL RY 14/32, PAPI RY 32, AND REIL RY 32 - CTAF.
- 2) DEER, BIRDS & OTHER WILDLIFE ON & INVOF ARPT
- 3) JETA & 100LL AVBL 24 HRS WITH CREDIT CARD.

Seneca County
N 41-5-38.60 W 83-12-45.00



Imagery Source: OSIP 3

Imagery Date: 04/12/2017

TIFFIN**16G**Elevation **785'****Seneca County****N 41-5-38.60 W 83-12-45.00****AWOS/ASOS: 127.175****(419) 443-1043****Communications**

ATIS:

Clncl Del:

TOL (419) 865-1495

Tower:

Unicom:

123

Ground:

Runway Lights: **123.0**Dep/App: **120.8 Toledo App/Dep****Runway Information**

<u>Runway</u>	<u>L x W</u>	<u>Surface</u>	<u>Approach Aids</u>	<u>Dspl Thld</u>
06/24	4,000' X 75'	ASPH	P4L REIL /P4L REIL	

Traffic Pattern: **STANDARD****General Information**

Owner: SENECA COUNTY COMSN

Manager: BRAD NEWMAN

Arpt Add: 1778 WEST STATE STREET
TIFFIN, OH 44883

Phone: (419) 447-4263

FBO: Tiffin Air, Inc. (419) 447-4263

Attended: MonthsDaysHours

ALL

ALL

0800-DUSK

Food: Restaurant 1/2 mile East

Remarks

- 1) ACTVT MIRL RY 06/24; REIL & PAPI RYS 06 & 24 - CTAF.
- 2) CREW CAR AND RENTAL CARS AVBL ON THE FLD.
- 3) FUEL AVBL 24 HRS WITH CREDIT CARD.
- 4) PROP SHOP ON FIELD.

Toledo Executive
N 41-33-53.80 W 83-28-56.00



Imagery Source: OSIP 3

Imagery Date: 02/19/2017

TOLEDO**TDZ**Elevation **622'****Toledo Executive****N 41-33-53.80 W 83-28-56.00****AWOS/ASOS: 121.575****(419) 838-5034****Communications**

ATIS:

Clncl Del:

**125.6 Toledo
App/Dep (419)
865-1495**

Tower:

Unicom:

123.05

Ground:

Runway Lights: **123.05**Dep/App: **126.1 Toledo App/Dep****Runway Information**

<u>Runway</u>	<u>L x W</u>	<u>Surface</u>	<u>Approach Aids</u>	<u>Dspl Thld</u>
04/22	3,799' X 75'	ASPH	P4L REIL /P4L REIL	100'/380'
14/32	5,829' X 100'	ASPH	P4L REIL /P4L	225'/351'

Traffic Pattern: **STANDARD****General Information**Owner: TOLEDO LUCAS COUNTY
PORT AUTHORITY

Manager: Steve Arnold

Arprt Add: 28331 LEMOYNE ROAD
MILLBURRY, OH 43447

Phone: (419) 838-6921

FBO: Crow Executive Air, Inc. (419) 838-6921

Attended: MonthsDaysHours

ALL

MON-FRI

ALL

ALL

SAT-SUN

0800-2000

Food: Vending Machines

Remarks

1) 100 LL AND JET A AVBL SELF SERVE OR FULL SERVE.

2) ACTVT REILS RWYS 04, 22 & 14; PAPI RWYS 4, 22, 14, & 32; MIRLS RWYS
04/22 & 14/32 - CTAF.

3) SEAGULLS ON & INVOF ARPT.

Toledo Express
N 41-35-12.50 W 83-48-28.20



Imagery Source: OSIP 3

Imagery Date: 02/19/2017

TOLEDO**TOL**Elevation **683'****Toledo Express****N 41-35-12.50 W 83-48-28.20****AWOS/ASOS: 118.75****(419) 865-6924****Communications****ATIS: 118.75****Clnc Del: TOL 121.75****Tower: 118.1****Unicom: 122.95****Ground: 121.9****Runway Lights:****Dep/App: 126.1 (360-179) 134.35 (180-359) Toledo****App/Dep****Runway Information**

<u>Runway</u>	<u>L x W</u>	<u>Surface</u>	<u>Approach Aids</u>	<u>Dspl Thld</u>
07/25	10,599' X 150'	ASPH	ALSF2 /P4L MALSR	
16/34	5,599' X 150'	ASPH	P4L REIL /P4L REIL	

Traffic Pattern: STANDARD**General Information****Owner: TOLEDO LUCAS COUNTY
PORT AUTHORITY****Manager: Steve Arnold****Arpt Add: 11013 AIRPORT HWY
SWANTON, OH 43558****Phone: (419) 865-2351****FBO: See remarks****Attended: Months****Days****Hours****ALL****ALL****ALL****Food: Snackbar in Terminal****Services****Fuel: 100LL A****Repairs: MAJOR MAJOR****Storage: HGR/TIE****Remarks**

- 1) 48 HR PPR FOR UNSCHEDULED ACR WITH GREATER THAN 10 SEAT PPR
CALL 419-865-2351
- 2) ATIS RECEPTION INTMT BYD 35 NM, 270 DEG-320 DEG.
- 3) BIRDS ON & INVOF ARPT.
- 4) CUSTOMS: SAT-SUN REQUEST MUST BE MADE PRIOR TO 1700 ON FRI.
PHONE 419-732-4446.

Eddie Dew Memorial Airpark
N 40-28-33.24 W 80-37-41.27



Imagery Source: ODOT

Imagery Date: 10/27/2017

TORONTO

1G8

Elevation **1084'**

Eddie Dew Memorial Airpark

N 40-28-33.24 W 80-37-41.27

AWOS/ASOS:

Communications

ATIS:	Clncl Del:	(412) 472-5591 Pitt CD
Tower:	Unicom:	122.9
Ground:	Runway Lights:	122.9
Dep/App:		

Runway Information

<u>Runway</u>	<u>L x W</u>	<u>Surface</u>	<u>Approach Aids</u>	<u>Dspl Thld</u>
16/34	2,268' X 145'	TURF	/	

Traffic Pattern: STANDARD

General Information

Owner: EDDIE DEW MEM AIRPARK
Manager: RICH GRANTONIC
Arpt Add: 611 TOWNSHIP HWY 245
TORONTO, OH 43964
Phone: (740) 598-4884
FBO:

Attended:	<u>Months</u>	<u>Days</u>	<u>Hours</u>
	ALL	ALL	IREG

Food:

Remarks

- 1) ACTVT LIRL RY 16/34 - CTAF.
- 2) ADDL CTC: MANAGERS CELL (740) 632-3332, RICHG645@GMAIL.COM
- 3) DEER, BIRDS & OTHER WILDLIFE ON & INVOF AIRPORT
- 4) NSTD LIRL; RY ENDS MKD WITH 360 DEG GREEN LGTS.

Mad River Airpark
N 40-1-12.21 W 83-49-42.75



Imagery Source: OSIP 3

Imagery Date: 02/27/2018

TREMONT CITY

I54

Elevation **958'**

Mad River Airpark

N 40-1-12.21 W 83-49-42.75

AWOS/ASOS:

Communications

ATIS:	Clncl Del:	CMH (614) 338-8534
Tower:	Unicom:	123
Ground:	Runway Lights:	122.8
Dep/App:	118.425 Columbus App/Dep	

Runway Information

<u>Runway</u>	<u>L x W</u>	<u>Surface</u>	<u>Approach Aids</u>	<u>Dspl Thld</u>
09/27	3,405' X 110'	TURF	/	340'/900'

Traffic Pattern: STANDARD

General Information

Owner: MAD RIVER AIRPARK, LLC
Manager: TIMOTHY HICKERSON
Arpt Add: 6488 UPPER VALLEY PIKE
URBANA, OH 43078
Phone: (937) 969-8620
FBO:

Attended:	<u>Months</u>	<u>Days</u>	<u>Hours</u>
	ALL	ALL	-IREG

Food:

Remarks

- 1) ACTVT LIRL RY 09/27 - 122.8.
- 2) FIRST 340 FT NOT MKD; RY 27 FIRST 505 FT NOT MKD; ONLY 2560 FT MKD WITH ORANGE CONES; RY 09/27 DSPLCD THLD MKD WITH CONES & ONE GREEN LGT EACH SIDE OF RY.
- 3) NSTD LIRL; ONLY 2165 FT LGTD BTN DSPLCD THLDS.

Waco Field
N 40-0-53.15 W 84-11-53.00



Imagery Source: OSIP 3

Imagery Date: 03/05/2017

TROY**1WF**Elevation **820'****Waco Field****N 40-0-53.15 W 84-11-53.00**

AWOS/ASOS:

Communications

ATIS:

Clncl Del:

Tower:

Unicom: **122.9**

Ground:

Runway Lights:

Dep/App:

Runway Information

<u>Runway</u>	<u>L x W</u>	<u>Surface</u>	<u>Approach Aids</u>	<u>Dspl Thld</u>
18/36	2,428' X 100'	TURF	/	600'

Traffic Pattern: **STANDARD****General Information**

Owner: WACO HISTORICAL SOCIETY

Manager: JOHN SCHILLING

Arpt Add: 1865 S COUNTY RD 25A

TROY, OH 45373

Phone: (937) 335-9226

FBO:

Attended: MonthsDaysHours

ALL

ALL

DAWN-DUSK

Food: Pizza/Italian (within walking distance)

Services

Fuel:

Repairs:

Storage: TIE

Remarks

1) ADNL CTC ADMIN@WACOAIMUSEUM.ORG

2) CTAF-MULTICOM: 122.9MHZ

3) OCCNL DEER, BIRDS & OTHER WILDLIFE ON & IN VCNTY OF APRT

4) R/C ACFT OPS ON THE FIELD ANNOUNCE INTENTIONS ON CTAF AND OVERFLY THE FIELD, R/C ACFT SHOULD LAND CONSISTENT WITH LOA ON FILE WITH AIRPORT

Wyandot County
N 40-53-0.13 W 83-18-52.31



Imagery Source: ODOT

Imagery Date: 07/09/1905

UPPER SANDUSKY

56D

Elevation **829'**

Wyandot County

N 40-53-0.13 W 83-18-52.31

AWOS/ASOS:

Communications

ATIS: Clncl Del:
Tower: Unicom: **123.05**
Ground: Runway Lights: **123.05**
Dep/App: **124.2 Cleveland App/Dep**

Runway Information

<u>Runway</u>	<u>L x W</u>	<u>Surface</u>	<u>Approach Aids</u>	<u>Dspl Thld</u>
18/36	3,997' X 75'	ASPH	/	
Traffic Pattern: RIGHT RWY			36	

General Information

Owner: WYANDOT COUNTY
AIRPORT AUTHORITY
Manager: Michael Grenwalt
Arpt Add: 10841 COUNTY ROAD 42
UPPER SANDUSKY, OH
43351
Phone: (419) 294-3814
FBO:
Attended: Months Days Hours
UNATNDD

Services

Fuel:
Repairs:
Storage: TIE

Food:

Remarks

- 1) ACTVT APT BCN - CTAF,
- 2) ACTVT LIRL RWY 18/36 - CTAF.
- 3) ADDNL CTC: MGRENWALT@SCHMIDTMACHINE.COM, (419) 294-8766
- 4) DEER, BIRDS & OTHER WILDLIFE ON & INVOF ARPT
- 5) RWY 18 CALM WIND RUNWAY

Grimes Field

N 40-7-56.54 W 83-45-14.63



Imagery Source: ODOT

Imagery Date: 10/12/2016

URBANA**I74**Elevation **1067'****Grimes Field****N 40-7-56.54 W 83-45-14.63****AWOS/ASOS: 118.325 (937) 484-5863****Communications**

ATIS: Clncl Del: **(614) 338-8537 CMH**
Tower: Unicom: **122.7**
Ground: Runway Lights: **122.7**
Dep/App: **118.425 Columbus App/Dep**

Runway Information

<u>Runway</u>	<u>L x W</u>	<u>Surface</u>	<u>Approach Aids</u>	<u>Dspl Thld</u>
01/19	3,000' X 100'	TURF	/	
02/20	4,400' X 100'	ASPH	P4R REIL / P4L REIL	

Traffic Pattern: **STANDARD****General Information**

Owner: CITY OF URBANA
Manager: ELTON CULTICE
Arpt Add: 1636 N Main St
Urbana, OH 43078
Phone: (937) 652-4319
FBO: Grimes Field (937) 346-5690
Attended: Months Days Hours
ALL TUE-SAT 0800-1630
ALL SUN-MON UNATNDD
Food: Airport Cafe on field (Tues-Sun) 937-652-2010

Services

Fuel: 100LL A+
Repairs: MINOR MINOR
Storage: HGR/TIE

Remarks

- 1) ACTVT MIRL RY 02/20, & REIL RYS 02 & 20 - CTAF.
- 2) AMGR CELL 937-508-5948.
- 3) SELF-SERVICE FUEL AVAILABLE 24 HRS.

Weller

N 40-5-28.21 W 83-41-21.74



Imagery Source: ODOT

Imagery Date: 06/08/2016

URBANA

38I

Elevation 1150'

Weller

N 40-5-28.21 W 83-41-21.74

AWOS/ASOS:

Communications

ATIS:

Clnc Del:

Tower:

Unicom: 123

Ground:

Runway Lights: None

Dep/App:

Runway Information

<u>Runway</u>	<u>L x W</u>	<u>Surface</u>	<u>Approach Aids</u>	<u>Dspl Thld</u>
09/27	2,534' X 75'	TURF	/	

Traffic Pattern: STANDARD

General Information

Owner: CHRISTOPHER COOK

Manager: CHRISTOPHER COOK

Arpt Add: 3038 EAST STATE ROUTE 29

URBANA, OH 43078

Phone: (937) 653-5081

FBO: Courtesy Transportation

Attended:	<u>Months</u>	<u>Days</u>	<u>Hours</u>
	ALL	ALL	IREG

Food:

Remarks

1) 09/27 OUTLINED WITH YELLOW TIRES.

Services

Fuel:

Repairs:

Storage: TIE

Van Wert County
N 40-51-49.79 W 84-36-22.89



Imagery Source: OSIP 3

Imagery Date: 03/18/2018

VAN WERT**VNW**Elevation **787'****Van Wert County****N 40-51-49.79 W 84-36-22.89****AWOS/ASOS: 125.175 (419) 232-2967****Communications**

ATIS: **125.175** Clncl Del:
Tower: Unicom: **123**
Ground: Runway Lights: **123.0**
Dep/App: **132.15 (E) 127.2 (W) Fort Wayne App/Dep**

Runway Information

<u>Runway</u>	<u>L x W</u>	<u>Surface</u>	<u>Approach Aids</u>	<u>Dspl Thld</u>
09/27	4,000' X 75'	ASPH	P4L REIL /P4L REIL	
18/36	2,558' X 95'	TURF	/	301'/498'

Traffic Pattern: **STANDARD****General Information**

Owner: VAN WERT CO. REGIONAL
AIRPORT AUTH.
Manager: STEVE BAILEY
Arpt Add: 1400 LEESON AVE
VAN WERT, OH 45891
Phone: (419) 232-4500
FBO: Van Wert County Airport (419) 232-4500

Services

Fuel: 100LL A A+
Repairs:
Storage: HGR/TIE
Hours
07:00-16:00
PRIOR
ARRANGEMENT

Attended: Months Days
ALL MON-FRI
ALL SAT-SUN

Food: Vending, Bob Evans & fast food 700 ft southeast

Remarks

- 1) ACTVT MIRL RY 09/27, REIL RYS 09 & 27 AND PAPI RYS 09 & 27 - CTAF.
- 2) ADNL CTC: MANAGER@VANWERTCOUNTYAIRPORT.ORG
- 3) RWY 18 ADDNL OBST INCLUDE ROAD, TREES & BUILDINGS
- 4) RWY 36 ADNL OBST INCLUDE ROAD, TREES & BUILDINGS
- 5) ULTRALIGHTS OPER EVNGS, WKENDS & IN NO-WIND CONDS.

Darke County
N 40-12-15.90 W 84-31-56.70



Imagery Source: OSIP 3

Imagery Date: 02/26/2018

VERSAILLES

VES

Elevation **1007'**

Darke County

N 40-12-15.90 W 84-31-56.70

AWOS/ASOS: 125.9 (937) 526-3154

Communications

ATIS: Clncl Del: **(614) 338-8537 CMH**
Tower: Unicom: **122.8**
Ground: Runway Lights: **122.8**
Dep/App: **118.425 Columbus App/Dep**

Runway Information

<u>Runway</u>	<u>L x W</u>	<u>Surface</u>	<u>Approach Aids</u>	<u>Dspl Thld</u>
09/27	4,802' X 75'	ASPH	P2L REIL /P2L REIL	

Traffic Pattern: **STANDARD**

General Information

Owner: **DARKE CO COMMISSIONERS**
Manager: **Scott Naas**
Arpt Add: **9724 STATE ROUTE 121**
VERSAILLES, OH 45380
Phone: **(937) 526-9126**
FBO: **Darke County (937) 526-9126**
Attended: Months
ALL
Days
MON-FRI
Food: **Restaurant - 3 miles**

Services

Fuel: **100LL A+**
Repairs:
Storage: **HGR/TIE**

Hours
0800-1700

Remarks

- 1) ADNL CTC: 937-467-9360, SNAAS@CO.DARKE.OH.US
- 2) MIRL RWY 09/27 PRE-SET LOW INTST; TO INCR INTST & ACTVT REIL RWYS 09 & 27 - CTAF
- 3) OCNL DEER, BIRDS & OTHER WILDLIFE ON & INVOF ARPT.
- 4) OPERATE CONTINUOUSLY.
- 5) OPERATE CONTINUOUSLY.

Wadsworth Municipal
N 41-0-11.37 W 81-45-23.18



Imagery Source: OSIP 3

Imagery Date: 02/20/2017

WADSWORTH

3G3

Elevation 973'

Wadsworth Municipal
N 41-0-11.37 W 81-45-23.18

AWOS/ASOS:

Communications

ATIS: Clncl Del:
Tower: Unicom: 122.8
Ground: Runway Lights: 122.8
Dep/App: 118.6 Cleveland App/Dep

Runway Information

<u>Runway</u>	<u>L x W</u>	<u>Surface</u>	<u>Approach Aids</u>	<u>Dspl Thld</u>
02/20	3,529' X 75'	ASPH	V2R /V2L	129'
10/28	2,392' X 35'	ASPH	/	237'

Traffic Pattern: STANDARD

General Information

Owner: CITY OF WADSWORTH
Manager: CHAD HALLER
Arprt Add: 840 AIRPORT ROAD
WADSWORTH, OH 44281
Phone: (330) 334-9861
FBO: Wadsworth Airport Management Corp. 0800-1800
Attended: Months Days Hours
APR-OCT ALL 0800-1800
NOV-MAR ALL 0800-1700

Services

Fuel: 100LL A1+
Repairs: MAJOR MAJOR
Storage: HGR/TIE

Food: Vending Machines

Remarks

- 1) ACTVT MIRL RY 02/20 & VASI RYS 02 & 20 - CTAF.
- 2) ADNL CTC: 330-334-9861, WADSWORTHFBO@GMAIL.COM (AFTER HOURS) 330-414-4474
- 3) BIRDS & OTHER WILDLIFE ON & INVOF AIRPORT
- 4) CAUTION: GLIDER OPS ALL RWY'S
- 5) RWY 20 CALM WIND RWY BLO 4 KTS FOR NOISE ABATEMENT. AVOID HOSPITAL TO THE N.

Weltzien Skypark
N 41-1-42.20 W 81-47-54.48



Imagery Source: OSIP 3

Imagery Date: 04/23/2017

WADSWORTH

15G

Elevation **1210'**

Weltzien Skypark

N 41-1-42.20 W 81-47-54.48

AWOS/ASOS:

Communications

ATIS:	Cinc Del:
Tower:	Unicom: 123.05
Ground:	Runway Lights: 123.05
Dep/App:	

Runway Information

<u>Runway</u>	<u>L x W</u>	<u>Surface</u>	<u>Approach Aids</u>	<u>Dspl Thld</u>
03/21	2,410' X 37'	ASPH	PSIL /PSIL	178'/50'

Traffic Pattern: **STANDARD**

General Information

Owner: JOEL KULL
Manager: JOEL KULL
Arpt Add: 3071 GREENWICH ROAD
 WADSWORTH, OH 44281
Phone: (330) 573-6437
FBO: Skypark, Inc. (330) 334-9921
Attended: Months Days
 ALL ALL
Food: Vending Machines

Services

Fuel: 100LL
Repairs: MAJOR MAJOR
Storage: HGR/TIE

Hours
DAWN TO DUSK

Remarks

- 1) ACTVT LIRL RY 03/21 - CTAF.
- 2) BIRDS & OTHER WILDLIFE ON & INVOF APRT
- 3) PAVEMENT STRENGTH LIMIT TO 6500 LBS PER AMGR.
- 4) RWY 03/21 NO TOUCH AND GO

Ortner

N 41-17-35.18 W 82-22-14.59



Imagery Source: ODOT

Imagery Date: 11/27/2017

WAKEMAN**I64**Elevation **848'****Ortner****N 41-17-35.18 W 82-22-14.59**

AWOS/ASOS:

Communications

ATIS:

Clnc Del:

Tower:

Unicom: **122.8**

Ground:

Runway Lights: **122.8**

Dep/App:

Runway Information

<u>Runway</u>	<u>L x W</u>	<u>Surface</u>	<u>Approach Aids</u>	<u>Dspl Thld</u>
04/22	3,800' X 55'	ASPH	/	

Traffic Pattern: **STANDARD****General Information**

Owner: COURTNEY ORTNER

Manager: COURTNEY ORTNER

Arpt Add: 9620 STATE ROUTE 60 N
WAKEMAN, OH 44889

Phone: (965) 778-7787

FBO: Ortner Airport (440) 965-7787

Attended: Months

ALL

ALL

Days

MON-SAT

SUN

Services

Fuel: 100LL

Repairs: MAJOR MAJOR

Storage: HGR/TIE

Hours

0800-DUSK

0900-1700

Food:

Remarks

- 1) ACTVT LIRL RWT 04/22 - CTAF.
- 2) DEER, BIRDS & OTHER WILDLIFE ON & INVOF APRT
- 3) GLIDER & TOW PLANES LND/TKOF -- SOMETIMES OPPOSITE TO WIND INDCTNS.
- 4) GLIDER ACTIVITY IN VICINITY OF AIRPORT
- 5) RWY 04/22: 50FT PAVED 5FT GRAVEL SHOULDERS BOTH SIDES, USE CAUTION FOD ON EDGE OF RWY
- 6) RWY NUMBERS DISPLACED FM END OF RWY BOTH ENDS

Neil Armstrong
N 40-29-36.80 W 84-17-53.10



WAPAKONETA

AXV

Elevation **912'**

Neil Armstrong

N 40-29-36.80 W 84-17-53.10

AWOS/ASOS: 128.325 (419) 753-2821

Communications

ATIS: Clncl Del: **CMH (614) 338-8537**
Tower: Unicom: **122.8**
Ground: Runway Lights: **122.8**
Dep/App: **118.425 Columbus App/Dep**

Runway Information

<u>Runway</u>	<u>L x W</u>	<u>Surface</u>	<u>Approach Aids</u>	<u>Dspl Thld</u>
08/26	5,500' X 100'	ASPH	P4L REIL /P4L REIL	700'/237'

Traffic Pattern: **STANDARD**

General Information

Owner: AUGLAIZE CO ARPT AUTH
Manager: Ted Bergstrom
Arpt Add: 7776 State Route 219
New Knoxville, OH 45871
Phone: (419) 753-2810
FBO: Auglaize County Airport Authority (419) 753-2810
Attended: Months
ALL
Food: 1/2 mile

Services

Fuel: 100LL A1+
Repairs: MAJOR MAJOR
Storage: HGR/TIE
Hours
MON - FRI 0700-1700

Remarks

- 1) ACTVT MIRL RY 08/26; REIL RY 08 & 26 - 122.7.
- 2) RWY 08 APCH SLOPE 12:1 TO DSPLCD THLD DUE TO +91 FT TREE 1155 FT DISTANCE 270 FT L.
- 3) RY 26 APCH SLOPE 15:1 TO DSPLCD THLD DUE TO +16 FT ROAD 452 FT DSTC 275 FT R.
- 4) SAT-SUN ARPT SVC ON CALL AS NEEDED 419-753-2810.

Warren
N 41-16-1.30 W 80-55-38.50



Imagery Source: OSIP 3

Imagery Date: 04/08/2017

WARREN

62D

Elevation **905'**

Warren

N 41-16-1.30 W 80-55-38.50

AWOS/ASOS:

Communications

ATIS:	Clncl Del:	120.775 Cleveland ARTCC (440) 774-0223
Tower:	Unicom:	122.8
Ground:	Runway Lights:	123.3
Dep/App:		

Runway Information

<u>Runway</u>	<u>L x W</u>	<u>Surface</u>	<u>Approach Aids</u>	<u>Dspl Thld</u>
04/22	2,907' X 30'	ASPH	/	87'/578'
18/36	2,700' X 100'	TURF	/	

Traffic Pattern: **STANDARD**

General Information

Owner: SKEETS ARPT INC
Manager: George Antonell
Arpt Add: 3599 HERR-FIELDHOUSE ROAD
Southington, OH 44470
Phone: (330) 898-3615
FBO: Warren - Skeets Airport (330) 898-3615
Attended: Months
ALL

Services

Fuel: 100LL MOGAS
Repairs: MINOR MINOR
Storage: TIE

Days
ALL

Hours
IREG

Food:

Remarks

- 1) 23 FT PLINE MKD WITH BALLS 0 FT FM DSTC 125 FT R; 15 FT RD 0 FT DSTC 80 FT L.
- 2) APCH RATIO 8:1 TO DTHR DUE TO 65 FT TREES 534 FT DSTC.
- 3) DALGT OPS ONLY
- 4) FOR IFR CLEARANCE CTC CLEVELAND ARTCC (ZOB) 120.775/298.95 OR CALL ZOB 440-774-0489.
- 5) RY 18/36 -3 FT DITCH EACH SIDE OF RWY EDGE.

WASHINGTON
COURT HOUSE

I23

Fayette County
N 39-34-13.45 W 83-25-13.86



Imagery Source: OSIP 3

Imagery Date: 03/29/2017

WASHINGTON COURT HOUSE

123

Elevation **979'**

Fayette County
N 39-34-13.45 W 83-25-13.86

AWOS/ASOS: **118.775** **(740) 335-0410**

Communications

ATIS: Clncl Del: **(614) 338-8537 CMH**
Tower: Unicom: **122.8**
Ground: Runway Lights: **122.8**
Dep/App: **134.0 Columbus App/Dep**

Runway Information

<u>Runway</u>	<u>L x W</u>	<u>Surface</u>	<u>Approach Aids</u>	<u>Dspl Thld</u>
05/23	5,097' X 75'	ASPH	/P4L REIL	
Traffic Pattern: STANDARD				

General Information

Owner: FAYETTE COUNTY COMMISSIONERS
Manager: Jerry Van Dyke
Arpt Add: 2770 State Route 38 NE
Washington Courthouse, OH 43160
Phone: (740) 335-2430
FBO: Fayette County (740) 335-2430
Attended: Months Days
ALL MON-SAT
ALL SUN-
Food: In Town (2 Miles)

Services

Fuel: 100LL A
Repairs: MAJOR MAJOR
Storage: HGR/TIE

Hours
0800-1800
IREG

Remarks

- 1) ACTVT REIL RWY 23; MIRL RWY 05/23 - 122.8.
- 2) MGR CELL PHONE 740-937-7170

Fulton County
N 41-36-35.20 W 84-7-37.88



Imagery Source: OSIP 3

Imagery Date: 03/16/2018

Elevation **780'**

N 41-36-35.20 W 84-7-37.88

(419) 335-0775

Dep/App: 134.35 Toledo App/Dep

<u>Runway</u>	<u>L x W</u>	<u>Surface</u>	<u>Approach Aids</u>	<u>Dspl Thld</u>
09/27	3,882' X 75'	ASPH	P4L REIL /P4R REIL	
18/36	2,115' X 75'	TURF	/	

- 1) 100LL SELF-SRV.
- 2) 359 FT OF CNTR SECTION PAVED. FIRST 270 FT OF RY 18 TURF AND FIRST 1328 FT OF RY 36 TURF.
- 3) ACTVT MIRL RY 09/27; REIL RYS 09 & 27; PAPI RYS 09 & 27 - CTAF.
- 4) DEER ON AND INVOF RY.
- 5) RESTROOM ACCESS. UNICOM.

Pike County
N 39-10-1.10 W 82-55-42.00

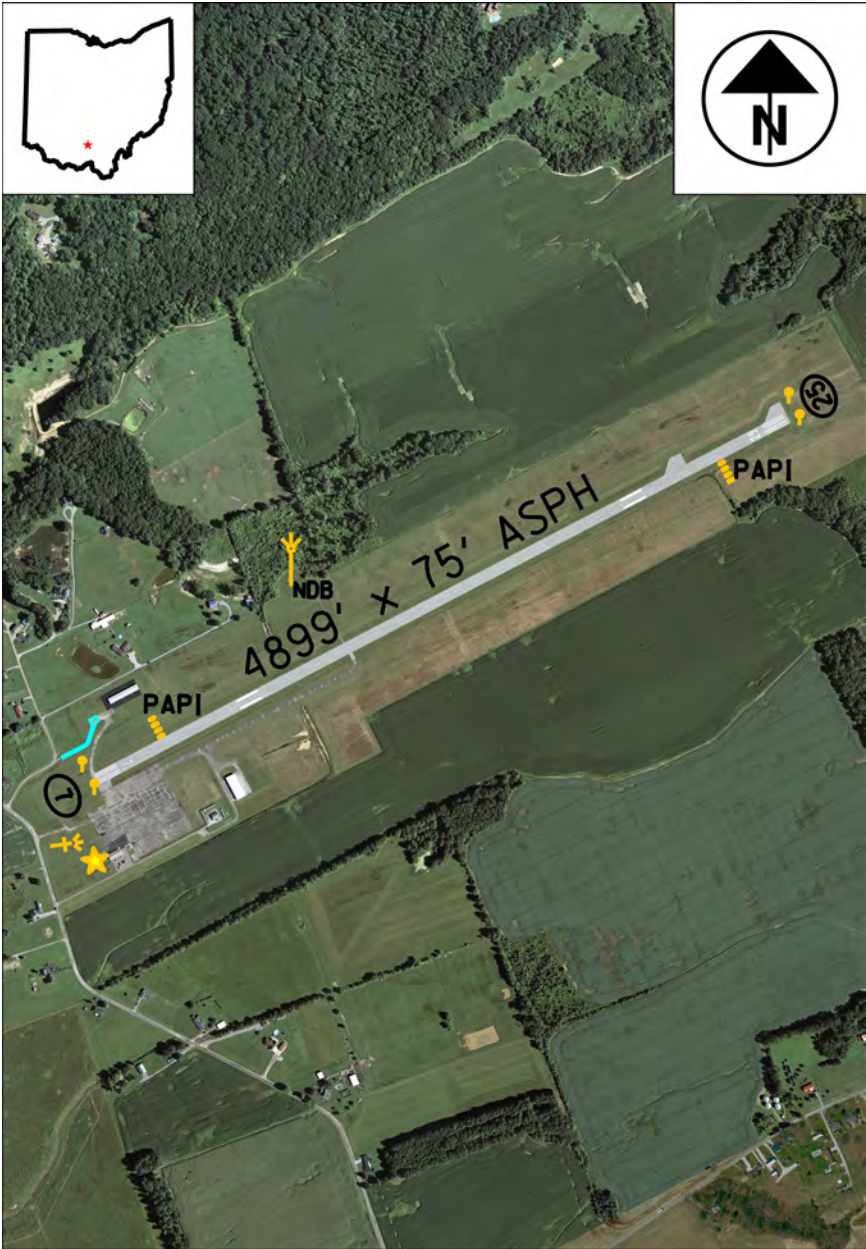

Imagery Source: ODOT & OSIP 2

Imagery Date: 08/09/2017

WAVERLY**EOP**Elevation **661'****Pike County****N 39-10-1.10 W 82-55-42.00**

AWOS/ASOS: 118.4**Communications**

ATIS: Clncl Del:
Tower: Unicom: **123**
Ground: Runway Lights: **123.0**
Dep/App: **135.575 Indianapolis App/Dep**

Runway Information

<u>Runway</u>	<u>L x W</u>	<u>Surface</u>	<u>Approach Aids</u>	<u>Dspl Thld</u>
07/25	4,899' X 75'	ASPH	P4L REIL /P4L REIL	

Traffic Pattern: **STANDARD****General Information**

Owner: PIKE COUNTY
COMMISSIONERS
Manager: CHASITY NOBLE, Chasity
Noble
Arpt Add: 2577 Alma-Omega Road
WAVERLY, OH 45690

Phone: (740) 947-4952
FBO: Pike County Airport (740) 947-4952

<u>Months</u>	<u>Days</u>	<u>Hours</u>
ALL	MON-FRI	0800-1600

Food: Complimentary snacks & beverages.

Services

Fuel: 100LL A

Repairs:

Storage: TIE

Remarks

- 1) ACTVT MIRL RWY 07/25, REIL RWYS 07 & 25 - CTAF PAPI RWYS 07 & 25 ON DUSK-DAWN
- 2) BIRDS & OTHER WILDLIFE ON & INVOF ARPT.
- 3) FUEL SELF SERVICE 24/7 VIA CREDIT CARD.
- 4) RWY 07 +10 FT ROAD 200 FM RWY 07 EXTENDING TO THLD 205 L; +8 FT FENCE 200 FT FM RWY 07 180 FT L EXTENDING TO 110 FT FM RWY 07 190 L.

Red Stewart Airfield
N 39-30-19.22 W 84-7-18.77



Imagery Source: OSIP 3

Imagery Date: 03/22/2017

WAYNESVILLE

40I

Elevation **955'**

Red Stewart Airfield

N 39-30-19.22 W 84-7-18.77

AWOS/ASOS:

Communications

ATIS: Clncl Del: **(614) 338-8537 CMH**
Tower: Unicom: **122.9**
Ground: Runway Lights: **None**
Dep/App: **118.85 Columbus App/Dep**

Runway Information

<u>Runway</u>	<u>L x W</u>	<u>Surface</u>	<u>Approach Aids</u>	<u>Dspl Thld</u>
08/26	3,142' X 150'	TURF	/	540'

Traffic Pattern: **STANDARD**

General Information

Owner: EMERSON C STEWART JR
Manager: EMERSON STEWART JR
Arpt Add: 4925 US 42
Waynesville, OH 45068
Phone: (513) 897-7717
FBO: Stewarts Aircraft Service (513) 897-7717
Attended: Months Days Hours
ALL ALL 0800-DUSK

Services

Fuel: 100LL
Repairs: MAJOR MAJOR
Storage: HGR/TIE

Food:

Remarks

- 1) 08/26 MKD WITH YELLOW CONES.
- 2) APCH RATIO 21:1 AT DSPLCD THLD DUE.
- 3) BANNER TOWING AND GLIDERS ON & INVOF ARPT.
- 4) RWY SOFT IN SPRING, JAN 1-APRIL 15 PPR 513-897-7717.
- 5) RYS & APRONS FAIR ROLLING TURF; SOD N & S OF RY USED AS TWY.

Tri-city
N 40-14-52.26 W 81-44-9.45



Elevation **844'**

N 40-14-52.26 W 81-44-9.45

AWOS/ASOS:

Communications

Clin Del:

Unicom: 122.9

Runway Lights: **SEE RMK**

Dep/App:

Runway Information

<u>Runway</u>	<u>L x W</u>	<u>Surface</u>	<u>Approach Aids</u>	<u>Dspl Thld</u>
10/28	3,000' X 100'	TURF	/	453'

Traffic Pattern: **RIGHT RWY** **28**

General Information

Fuel:

Repairs:

Storage: HGR/TIE

WEST LAFAYETTE, OH
43845

Phone: (614) 545-7580

FBO: Zimmer Flying Service

Hours

IRREGULAR

Food:

Remarks

- 1) (A23) RIGHT TFC RY 28 PER OWNER DUE TO 280' HILLS 2500' WSW.
- 2) 140 FT GRASS STWY ON EAST END.
- 3) RY 10 ALSO 270 FT WOODED HILL 2100 FT DSTC.

Alexander Salamon

N 38-51-5.31 W 83-33-58.54



Imagery Source: OSIP 3

Imagery Date: 03/21/2017

WEST UNION

AMT

Elevation **896'**

Alexander Salamon

N 38-51-5.31 W 83-33-58.54

AWOS/ASOS:

Communications

ATIS:	Clnc Del:	
Tower:	Unicom:	122.8
Ground:	Runway Lights:	122.8
Dep/App:	127.1 Indianapolis App/Dep	

Runway Information

<u>Runway</u>	<u>L x W</u>	<u>Surface</u>	<u>Approach Aids</u>	<u>Dspl Thld</u>
05/23	3,762' X 65'	ASPH	REIL /P4L REIL	
Traffic Pattern: STANDARD				

General Information

Owner:	ADAMS CO ARPT AUTH
Manager:	RICK SETTY
Arpt Add:	3389 Cross Road WINCHESTER, OH 45697
Phone:	(937) 544-5771
FBO:	Alexander Salamon Airport (937) 544-5771
Attended:	<u>Months</u> <u>Days</u> <u>Hours</u> UNATNDD
Food:	5 Miles

Services

Fuel:	
Repairs:	
Storage:	TIE

Remarks

- 1) ADDNL CTC: AMT_APT_MGR@ADAMSCOUNTYOH.GOV (937) 544-3286
- 2) DEER, BIRDS & OTHER WILDLIFE ON & IVOF ARPT.

Willard
N 41-2-19.50 W 82-43-28.43



Imagery Source: OSIP 3

Imagery Date: 04/20/2018

WILLARD

8G1

Elevation **966'**

Willard

N 41-2-19.50 W 82-43-28.43

AWOS/ASOS:

Communications

ATIS:	Clncl Del:	
Tower:	Unicom:	122.9
Ground:	Runway Lights:	122.9
Dep/App:	124.2 Cleveland App/Dep	

Runway Information

<u>Runway</u>	<u>L x W</u>	<u>Surface</u>	<u>Approach Aids</u>	<u>Dspl Thld</u>
10/28	4,028' X 65'	ASPH	/	300'/610'

Traffic Pattern: STANDARD

General Information

Owner: CITY OF WILLARD
Manager: DON MONTONEY
Arpt Add: 3744 State Route 103
 , OH 44890

Phone:

FBO: Willard Aviation (419) 933-6601

Attended:	<u>Months</u>	<u>Days</u>	<u>Hours</u>
	ALL	MON-SAT	0800-1700

Food: 1/2 mile

Remarks

- 1) ACTVT MIRL RY 10/28 - CTAF.
- 2) CITY MGR, 419-933-2591.
- 3) DEER & BIRDS ON AND INVOF ARPT.
- 4) FOR FUEL CALL 419-933-7531.
- 5) RWY 28 END, AUTO DEALER PARKING LOT LIGHTS SHINE IN RWY APCH.

Lost Nation Airport
N 41-41-2.50 W 81-23-23.10

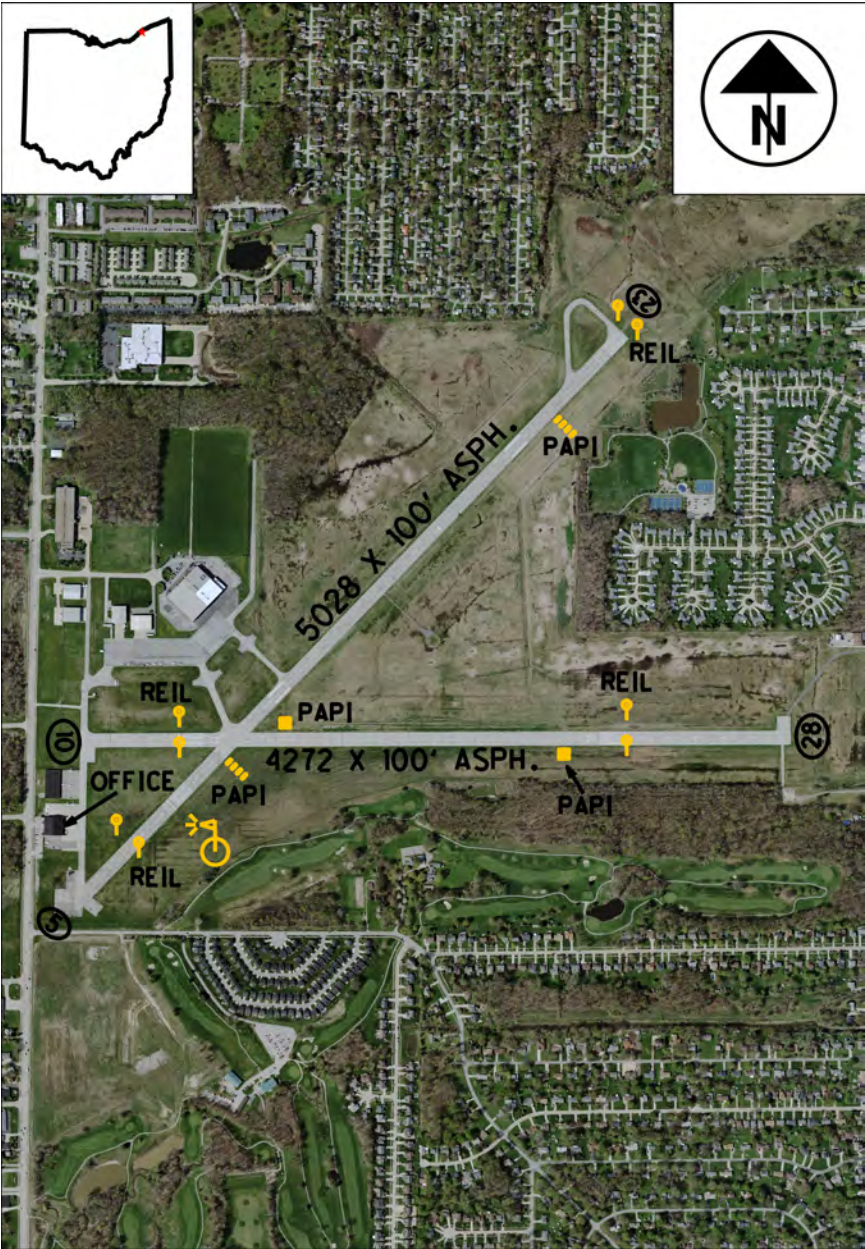

Imagery Source: OSIP 3

Imagery Date: 04/23/2017

WILLOUGHBY**LNN**Elevation **625'****Lost Nation Airport****N 41-41-2.50 W 81-23-23.10****AWOS/ASOS: 119.225****(942) 080-0809****Communications**

ATIS:

Clncl Del:

**(216) 352-
2323 CLE**

Tower:

Unicom:

122.725

Ground:

Runway Lights: **122.725**Dep/App: **125.35 Cleveland App/Dep****Runway Information**

<u>Runway</u>	<u>L x W</u>	<u>Surface</u>	<u>Approach Aids</u>	<u>Dspl Thld</u>
05/23	5,028' X 100'	ASPH	P4R REIL /P4L REIL	428'
10/28	4,272' X 100'	ASPH	P2L REIL /P2L REIL	1124'

Traffic Pattern: **STANDARD****General Information**Owner: LAKE COUNTY OHIO
PORT/ECON DEV AUTH

Manager: Patty Fulop

Arpt Add: 38550 Jet Center Drive
Willoughby, OH 44077

Phone: (953) 437-4372

FBO: Classic Jet Center (440) 942-7092. 122.725

Attended: MonthsDaysHours

ALL

ALL

0700-2100

Food: Restaurant on field at Sports Park

Services

Fuel: 100LL A

Repairs: MAJOR MAJOR

Storage: HGR/TIE

Remarks

- 1) DEER, BIRDS AND OTHER WILDLIFE ON AND INVOF ARPT
- 2) FOR ARPT ATTENDANCE OR FUEL SERVICES AFTER HRS CALL 440-942-7092 FM 2300-0600 BY PRIOR ARRANGEMENT ONLY.
- 3) LNDG FEE FOR ALL COMMERICAL ACFT BY WEIGHT; MULTI-ENGINE & LARGER.
- 4) PATTERN WORK PROHIBITED MON-FRI 2300-0800; SAT-SUN & HOLS 2300-0900 AND WHEN CONGESTED

Wilmington Air Park
N 39-25-40.50 W 83-47-31.60



Imagery Source: OSIP 3

Imagery Date: 03/04/2018

WILMINGTON**ILN**Elevation **1076'****Wilmington Air Park****N 39-25-40.50 W 83-47-31.60****AWOS/ASOS: 124.925****(937) 383-7334****Communications****ATIS: 124.925****Clnc Del: 128.85****Tower: 119.475****Unicom:****Ground: 121.6****Runway Lights: SEE RMK****Dep/App: 118.85 Columbus App/Dep****Runway Information**

<u>Runway</u>	<u>L x W</u>	<u>Surface</u>	<u>Approach Aids</u>	<u>Dspl Thld</u>
04L/22R	10,701' X 150'	CONC	P4L MALSR /P4L ALSF2	

Traffic Pattern: STANDARD**General Information****Owner: CLINTON COUNTY PORT
AUTHORITY****Manager: JEREMY HEARD****Arpt Add: 1113 AIRPORT ROAD
Wilmington, OH 45177****Phone: (937) 366-2282****FBO: LGSTX (937) 528-9891**

Attended:	<u>Months</u>	<u>Days</u>	<u>Hours</u>
	ALL	MON-FRI	0700-2300
	ALL	SAT-SUN	0800-1700

Food: Vending, Cafeteria**Services****Fuel: A****Repairs: MAJOR MAJOR****Storage:****Remarks**

- 1) 4 HR PPR FOR ALL TRANSIENT ACFT CALL AMGR 937-366-2282 DURING OPER HRS. AFT HRS CALL FLT CTL 937-366-2114.
- 2) CLSD TO SCHEDULED ACR OPNS WITH GREATER THAN 9 PSGR SEATS & UNSCHEDULED ACR OPS GREATER THAN 30 PSGR SEATS. 90-DAY PPR; ARFF INDEX B AVBL 48HR PPR. CALL AMGR 937-366-2114.
- 3) COLD TEMPERATURE RESTRICTED AIRPORT. ALTITUDE CORRECTION REQUIRED AT OR BELOW -22C.

Clinton Field

N 39-30-8.90 W 83-51-47.90



Imagery Source: OSIP 3

Imagery Date: 03/04/2018

WILMINGTON

166

Elevation **1033'**

Clinton Field

N 39-30-8.90 W 83-51-47.90

AWOS/ASOS: 124.175 (937) 382-1376

Communications

ATIS: Clncl Del: **(614) 338-8537 CMH**
Tower: Unicom: **123**
Ground: Runway Lights: **123.0**
Dep/App: **118.85 Columbus App/Dep**

Runway Information

<u>Runway</u>	<u>L x W</u>	<u>Surface</u>	<u>Approach Aids</u>	<u>Dspl Thld</u>
03/21	3,579' X 65'	ASPH	P2L /P2L	

Traffic Pattern: **STANDARD**

General Information

Owner: CLINTON CO BOARD OF
COMM
Manager: CLINTON COUNTY
REGIONAL AIRPORT
AUTHORITY
Arpt Add: 1581 North Curry Road
WILMINGTON, OH 45177
Phone: (937) 382-4638
FBO: G.W.Aviation (937) 655-9200
Attended: Months Days Hours
UNATNDD
Food: 2 miles

Services

Fuel: 100LL A
Repairs: MAJOR MAJOR
Storage: HGR/TIE

Remarks

- 1) DEER & BIRDS ON AND INVOF ARPT.
- 2) DO NOT TAXI OFF HARD SURFACE.
- 3) FBO CLSD THANKSGIVING; CHRISTMAS & EASTER. AFTER HRS CALL 937-725-2782.
- 4) FUEL AVBL SELF SERVE CREDIT CARD ONLY.

Hollister Field

N 39-26-15.22 W 83-42-29.72



Imagery Source: OSIP 3

Imagery Date: 03/04/2018

WILMINGTON

2B6

Elevation **1090'**

Hollister Field

N 39-26-15.22 W 83-42-29.72

AWOS/ASOS:

Communications

ATIS: Clncl Del:
Tower: Unicom: **122.9**
Ground: Runway Lights: **None**
Dep/App: **118.85 Columbus App/Dep**

Runway Information

<u>Runway</u>	<u>L x W</u>	<u>Surface</u>	<u>Approach Aids</u>	<u>Dspl Thld</u>
05/23	3,203' X 80'	TURF	/	92'/565'

Traffic Pattern: **STANDARD**

General Information

Owner: MATTHEW W. ELLIS
Manager: MATTHEW ELLIS
Arpt Add: 2326 CHERRYBEND ROAD
, OH 45177
Phone: (937) 584-4269
FBO:

<u>Attended:</u>	<u>Months</u>	<u>Days</u>	<u>Hours</u>
	ALL	ALL	DALGT

Food: Lunch available on request

Services

Fuel: UL94
Repairs:
Storage: TIE

Remarks

- 1) 05/23 DSPLCD THLDS MKD WITH WHITE TIRES.
- 2) CALL FOR RY COND PRIOR TO LDG FR NOV - APR.
- 3) MODEL ACFT RDO CTL AREA S OF RY 23.

Monroe County
N 39-46-44.58 W 81-6-10.01



Imagery Source: ODOT

Imagery Date: 08/25/2017

WOODSFIELD

4G5

Elevation **1197'**

Monroe County

N 39-46-44.58 W 81-6-10.01

AWOS/ASOS:

Communications

ATIS:	Clncl Del:	
Tower:	Unicom:	122.8
Ground:	Runway Lights:	122.8
Dep/App:	126.95 Cleveland ARTCC	

Runway Information

<u>Runway</u>	<u>L x W</u>	<u>Surface</u>	<u>Approach Aids</u>	<u>Dspl Thld</u>
07/25	3,805' X 75'	ASPH	/REIL	173'

Traffic Pattern: STANDARD

General Information

Owner:	COUNTY CMSN
Manager:	DAVID DALRYMPLE
Arpt Add:	47073 State Route 26 , OH 43793
Phone:	(740) 472-1882
FBO:	Monroe County Airport (740) 477-1882
Attended:	<u>Months</u> <u>Days</u> <u>Hours</u>

Services

Fuel:	100LL A+
Repairs:	
Storage:	TIE

Food: Vending machines. Restuarant - 1 mile

Remarks

- 1) ACTVT MIRL RY 07/25; AND REIL RY 25 - CTAF.
- 2) ADNL CTC: MONROECOUNTYAIRPORT@YAHOO.COM / 740-213-3106
- 3) AFTR HRS CTC MANAGER FOR FUEL 740-213-3106
- 4) OCCL DEER BIRDS & OTHER WILDLIFE ON & INVOF ARPT.

Wayne County
N 40-52-29.40 W 81-53-17.70

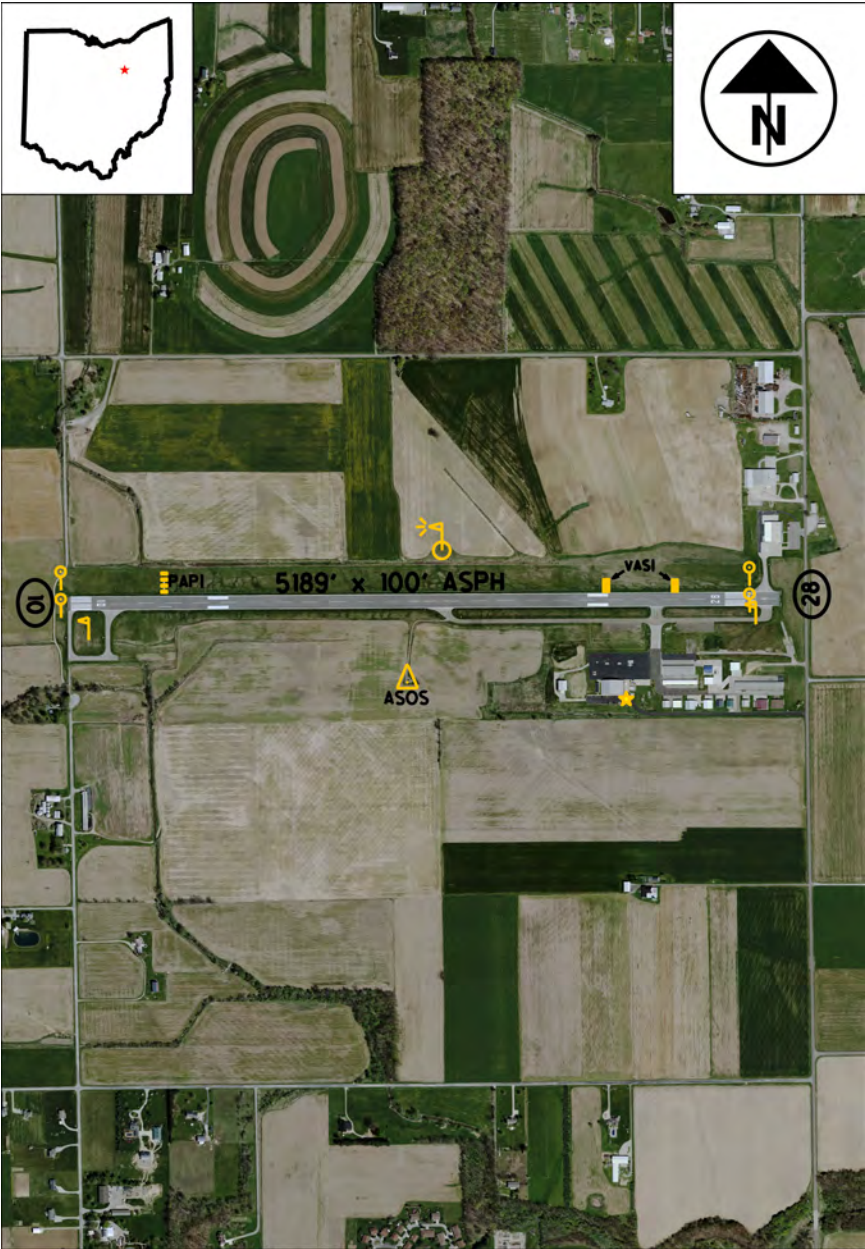

Imagery Source: OSIP 3

Imagery Date: 04/23/2017

WOOSTER

BJJ

Elevation **1135'**

Wayne County

N 40-52-29.40 W 81-53-17.70

AWOS/ASOS:

Communications

ATIS: **118.075** Clncl Del: **121.75**
Tower: Unicom: **122.8**
Ground: Runway Lights: **122.8**
Dep/App: **118.6 Cleveland App/Dep**

Runway Information

<u>Runway</u>	<u>L x W</u>	<u>Surface</u>	<u>Approach Aids</u>	<u>Dspl Thld</u>
10/28	5,189' X 100'	ASPH	P4L REIL /V4R REIL	218'

Traffic Pattern: **STANDARD**

General Information

Owner: WAYNE COUNTY
Manager: Amanda McGee
Arpt Add: 6020 North Honeytown Road
Smithville, OH 44677
Phone: (330) 669-9212
FBO: Wayne County Airport (330) 669-9212
Attended: Months Days
MAY - OCT MON-FRI 0700-1900
MAY - OCT SAT - SUN 0900-1900
NOV - APR ALL 0800-1700
Food: Restaurant 1 mile

Services

Fuel: 100LL A A1+
Repairs: MAJOR MAJOR
Storage: HGR/TIE

Remarks

- 1) DEER ON & INVOF ARPT.
- 2) HIRL RY 10/28 PRESET LOW INTST DUSK TO DAWN ; TO INCREASE INTST AND ACTVT REILS RY 10/28 - CTAF.
- 3) TWY PARALLEL TO RY 10/28 CLSD TO ACFT OVER 6000 POUNDS.

YOUNGSTOWN/W
ARREN

YNG

Youngstown-Warren Regional

N 41-15-41.70 W 80-40-49.30



Imagery Source: OSIP 3

Imagery Date: 04/02/2017

YOUNGSTOWN/W

ARREN

YNG

Elevation 1191'

Youngstown-Warren Regional

N 41-15-41.70 W 80-40-49.30

AWOS/ASOS: 123.75

(330) 856-9357

Communications

ATIS: 123.75

Clncl Del: 118.25

Tower: 119.5

Unicom: 122.95

Ground: 121.9

Runway Lights:

Dep/App: 127.15 Youngstown App/Dep

Runway Information

Runway	L x W	Surface	Approach Aids	Dspl Thld
05/23	5,002' X 150'	ASPH	V4L REIL /P4R REIL	
14/32	9,003' X 150'	ASPH	P4L MALSR /P4L MALSR	

Traffic Pattern: STANDARD

General Information

Owner: WESTERN RES PORT AUTH

Manager: JOHN MOLITERNO

Arprt Add: 1453 YOUNGSTOWN-KINGSVILLE RD
VIENNA, OH 44473-9797

Phone: (330) 856-1537

FBO: Winner Aviation (330) 856-5000/800-837-4964

Attended: Months Days Hours
ALL ALL ALL

Food: Mikeee's 330-469-9959 (call for hours)

Services

Fuel: 100LL A

Repairs: MAJOR MAJOR

Storage: HGR/TIE

Remarks

- 1) COMMERCIAL RAMP CLSD TO ALL GA TRAFFIC, COMMERCIAL BOUNDARY AREA DEFINED BY RED SFC PAINTED MARKING.

2) DEER & BIRD HAZARD. ALL MIL ACFT CTC VADER OPS FOR BIRD WATCH COND.

3) LNDG FEE FOR ACFT OVER 5000 LBS GWT.

4) PPR FOR ARFF INDEX 'D' CALL 330-609-1369.

5) TWY G EAST OF TWY H & TWY F NORTH OF RY 05/23 ARE CLSD.

6) TWY 'T' W OF RY 5/23 CLSD INDEFLY.

Youngstown-Elser Metro
N 40-57-42.46 W 80-40-38.38

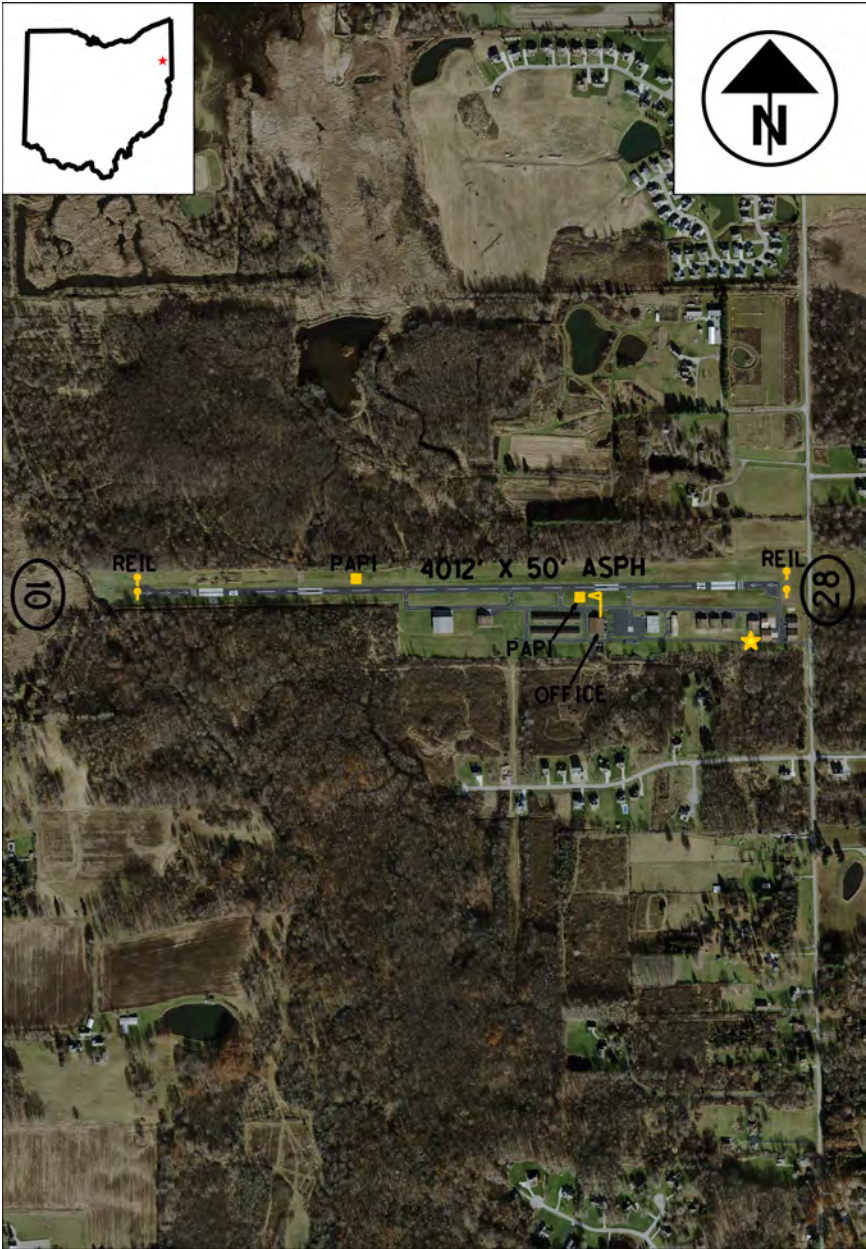

Imagery Source: OSIP 3

Imagery Date: 11/28/2017

YOUNGSTOWN

4G4

Elevation **1069'**

Youngstown-Elser Metro
N 40-57-42.46 W 80-40-38.38

AWOS/ASOS:

Communications

ATIS:	Clncl Del:	119.25
Tower:	Unicom:	123.05
Ground:	Runway Lights:	
Dep/App:	125.5 Cleveland App/Dep	

Runway Information

<u>Runway</u>	<u>L x W</u>	<u>Surface</u>	<u>Approach Aids</u>	<u>Dspl Thld</u>
10/28	4,012' X 50'	ASPH	P2L REIL /P2L REIL	348'/259'

Traffic Pattern: STANDARD

General Information

Owner: MICHAEL E. STANKO
Manager: MICHAEL STANKO
Arpt Add: 10800 Sharrott Road
North Lima, OH 44514
Phone: (330) 549-0337
FBO: See Remarks
Attended: Months
ALL
Food: Gemco Aviation- - snacks

Services

Fuel: 100LL A
Repairs: MAJOR MAJOR
Storage: HGR

<u>Days</u>	<u>Hours</u>
ALL	0800-DUSK

Remarks

- 1) APCH/DEP SVC PRVDD BY CLEVELAND ARTCC ON FREQS 120.6/379.275 (PARIS RCAG) OR CALL CLEVELAND ARTCC (ZOB) 440-774-0485 WHEN AKRON-CANTON APCH CTL CLOSED.
- 2) UNATNDD EASTER, THANKSGIVING, CHRISTMAS.

Lansdowne

N 41-7-49.70 W 80-37-10.50



Imagery Source: OSIP 3

Imagery Date: 11/28/2017

YOUNGSTOWN

Ø4G

Elevation 1043'

Lansdowne

N 41-7-49.70 W 80-37-10.50

AWOS/ASOS:

Communications

ATIS:

Clnc Del:

Tower:

Unicom: 122.8

Ground:

Runway Lights: None

Dep/App: Youngstown App/Dep 128.25

Runway Information

Runway	L x W	Surface	Approach Aids	Dspl Thld
02/20	3,073' X 50'	ASPH	/	

Traffic Pattern: STANDARD

General Information

Owner: Lansdowne Airport Association

Manager: ARTHUR TOBEY

Arpt Add: 2210 Lansdowne Blvd.
Youngstown, OH 44505

Phone: (330) 534-3580

FBO:

Attended: Months Days Hours
UNATNDD

Services

Fuel:

Repairs:

Storage: HGR

Food:

Remarks

- 1) ADDNL CTC: 330-233-0044
- 2) CALL AMGR BEFORE LNDG FOR PAVEMENT COND.
- 3) OCNL DEER BIRDS & OTHER WILDLIFE ON & INVOF APRT
- 4) TRAN ACFT HNGR STORAGE AVBL, PPR.
- 5) TXY & APN IN POOR COND; BROKEN PAVEMENT LOOSE STONES AND DEBRIS ON PAVEMENT

Zanesville Municipal
N 39-56-40.00 W 81-53-31.50



Imagery Source:

Imagery Date: 01/00/1900

ZANESVILLE

ZZV

Elevation **899'**

Zanesville Municipal
N 39-56-40.00 W 81-53-31.50

AWOS/ASOS: 114.95 (740) 453-8139

Communications

ATIS: Clncl Del:
Tower: Unicom: **123**
Ground: Runway Lights: **123.0**
Dep/App: **124.45 Indianapolis App/Dep**

Runway Information

<u>Runway</u>	<u>L x W</u>	<u>Surface</u>	<u>Approach Aids</u>	<u>Dspl Thld</u>
04/22	5,000' X 150'	ASPH	P4R REIL /P4L REIL	
16/34	4,999' X 150'	ASPH	/P4L	

Traffic Pattern: **STANDARD**

General Information

Owner: CITY OF ZANESVILLE
Manager: JAMES WITTE
Arpt Add: 850 Airport Road
Zanesville, OH 43701
Phone: (740) 452-3625
FBO: Zanesville Aviation (740) 452-3625
Attended: Months Days Hours
ALL MON-FRI 0800-1800
ALL SAT-SUN 1000-1800
Food: One mile

Services

Fuel: 100LL A1+
Repairs:
Storage: HGR/TIE

Remarks

- 1) DEER, BIRDS & OTHER WILDLIFE ON & INVOF ARPT.
- 2) HIRL AND REIL RY 04/22; NSTD ACTVT-CTAF, 5 CLICKS ON, 7 TO TURN OFF.

Parr

N 40-0-25.24 W 82-0-44.49



Imagery Source: ODOT

Imagery Date: 08/08/2014

ZANESVILLE

42I

Elevation **790'**

Parr

N 40-0-25.24 W 82-0-44.49

AWOS/ASOS:

Communications

ATIS:	Clncl Del:
Tower:	Unicom: 122.8
Ground:	Runway Lights: 122.8
Dep/App:	

Runway Information

<u>Runway</u>	<u>L x W</u>	<u>Surface</u>	<u>Approach Aids</u>	<u>Dspl Thld</u>
10/28	3,100' X 26'	ASPH	/	61'
Traffic Pattern: RIGHT RWY			28	

General Information

Owner: C E NORMAN
Manager: C. NORMAN
Arpt Add: 1200 FAIRVIEW RD
 , OH 43701
Phone: (740) 454-1615
FBO: Y-City Flying Service
Attended: Months
 ALL
Food: Golden Corral 2.5 mile with courtesy car

Services

Fuel: 100LL
Repairs: MAJOR MAJOR
Storage: TIE

Days
MON-SAT

Hours
1000-DUSK

Remarks

- 1) ACTVT RTG BCN - CTAF, KEY MIKE 3X SLOWLY.
- 2) ARPT UNATND CHRISTMAS. OWNER LIVES ADJ.

Bannock

N 40-6-25.25 W 80-58-31.34

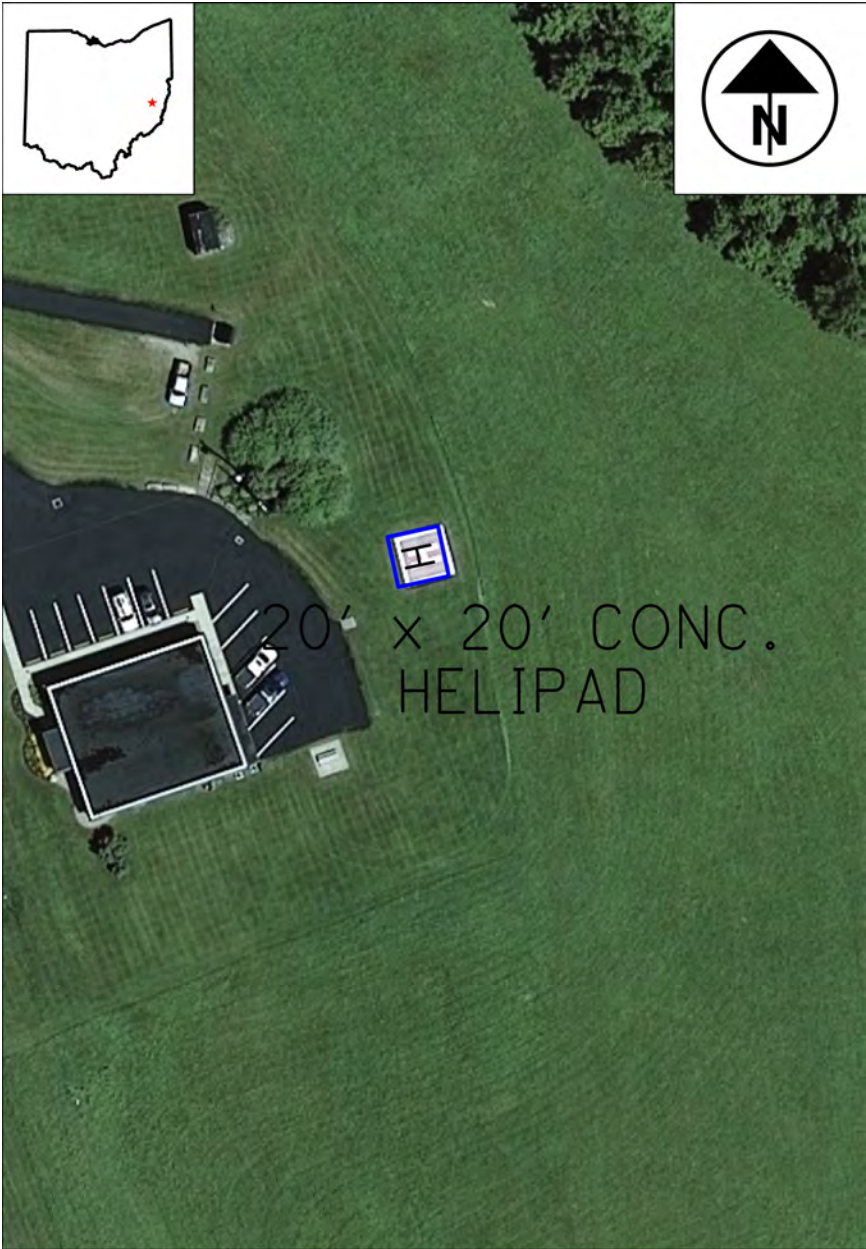

Elevation **1100'**

N 40-6-25.25 W 80-58-31.34

Communications

Dep/App: **126.95 Cleveland App/Dep (440) 774-0223**

Traffic Pattern: **STANDARD**

Remarks

298

Salt Fork Lodge

N 40-6-39.26 W 81-31-34.43



Imagery Source: ODOT

Imagery Date: 10/27/2017

CAMBRIDGE

Ø8G

Elevation 960'

Salt Fork Lodge

N 40-6-39.26 W 81-31-34.43

AWOS/ASOS:

Communications

ATIS:	Clncl Del:
Tower:	Unicom: 122.9
Ground:	Runway Lights: None
Dep/App:	126.95 Cleveland ARTCC (440) 774-0226

Helipad Information

<u>Helipad</u>	<u>L x W</u>	<u>Surface</u>	<u>Approach Aids</u>
H1	60' X 56'	ASPH	
Traffic Pattern:	STANDARD		

General Information

Owner: OHIO DEPT OF NATURAL RESOURCES
Manager: ADAM SIKORA
Arprt Add: 14755 CADIZ ROAD
LORE CITY, OH 43755
Phone: (740) 391-3773
FBO:
Attended: Months Days Hours
UNATNDD

Services

Fuel:
Repairs:
Storage:

Food: LODGE DINING ROOM & GOLF COURSE

Remarks

- 1) ADNL CTC: ADAM.SIKORA@DNR.STATE.OH.US (740) 439-3521
- 2) APCH DEP SVC PRVVD BY CLEVELAND ARTCC (ZOB) ON 126.95/239.3 OR CALL ZOB ON 440-774-0442.
- 3) CAUTION: APRX 2-DEG DOWNSLOPE TO S ON HELIPAD.
- 4) FLAG AT LODGE

Stark County Sheriff's
N 40-50-24.60 W 81-18-30.00

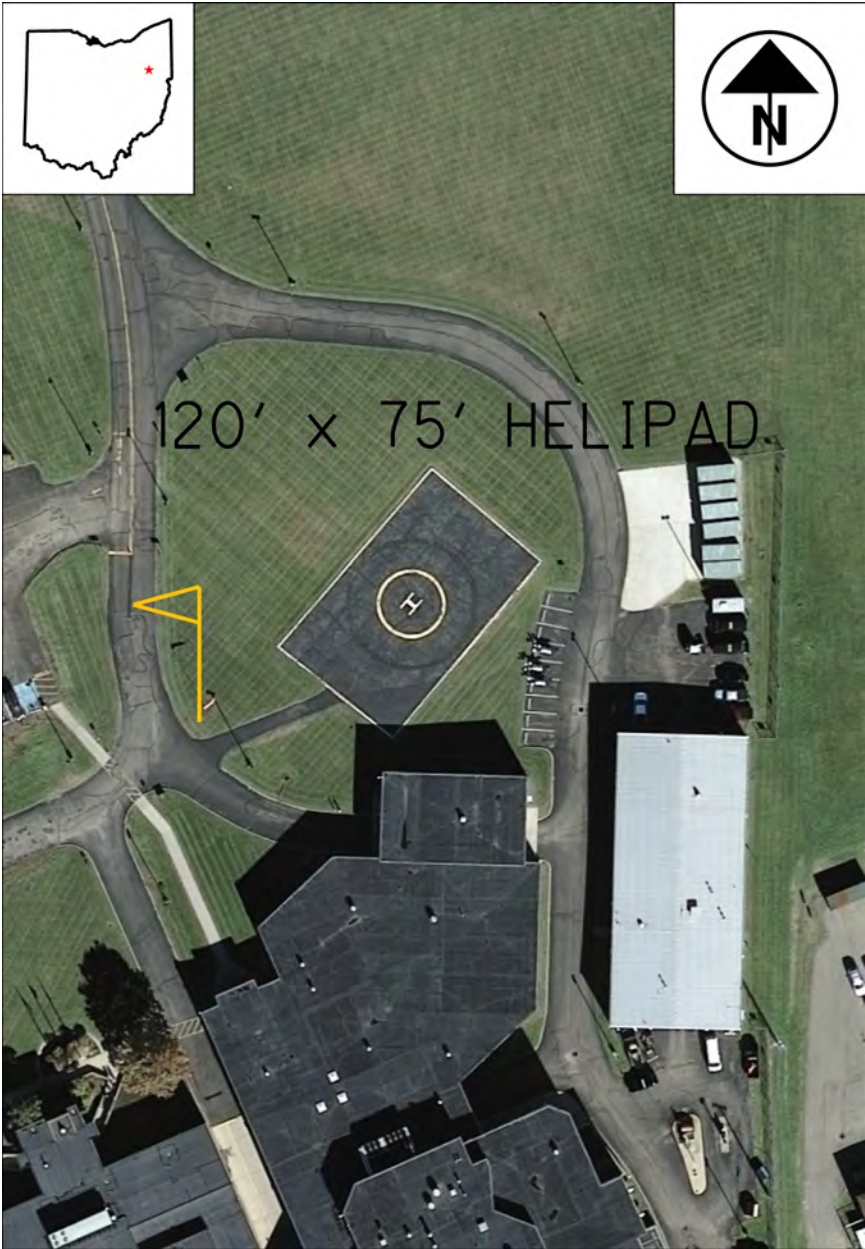

Imagery Source: ODOT

Imagery Date: 10/27/2017

CANTON

5D1

Elevation **1135'**

Stark County Sheriff's

N 40-50-24.60 W 81-18-30.00

AWOS/ASOS:

Communications

ATIS:	Clnc Del:
Tower:	Unicom: 122.9
Ground:	Runway Lights: None
Dep/App: 120.775 Cleveland ARTCC (440) 774-0223	

Helipad Information

<u>Helipad</u>	<u>L x W</u>	<u>Surface</u>	<u>Approach Aids</u>
H1	125' X 75'	ASPH	
Traffic Pattern:	STANDARD		

General Information

Owner: STARK CO COMM
Manager: DERRICK LOY
Arpt Add: 4500 ATLANTIC BLVD NE,
CANTON, OH 44705
Phone: (330) 430-3800
FBO:

Attended:	<u>Months</u>	<u>Days</u>	<u>Hours</u>
	ALL	ALL	ALL

Food:

Remarks

- 1) FOR IFR CLEARANCE CTC CLEVELAND ARTCC (ZOB) 120.775/298.95 OR CALL ZOB 440-774-0489.
- 2) INGRESS/EGRESS CLKWS FM PAD. INGRESS NE FATO 220 DEG, EGRESS NE FATO 040 DEG

Department Of Transportation
N 39-57-35.23 W 83-2-38.67

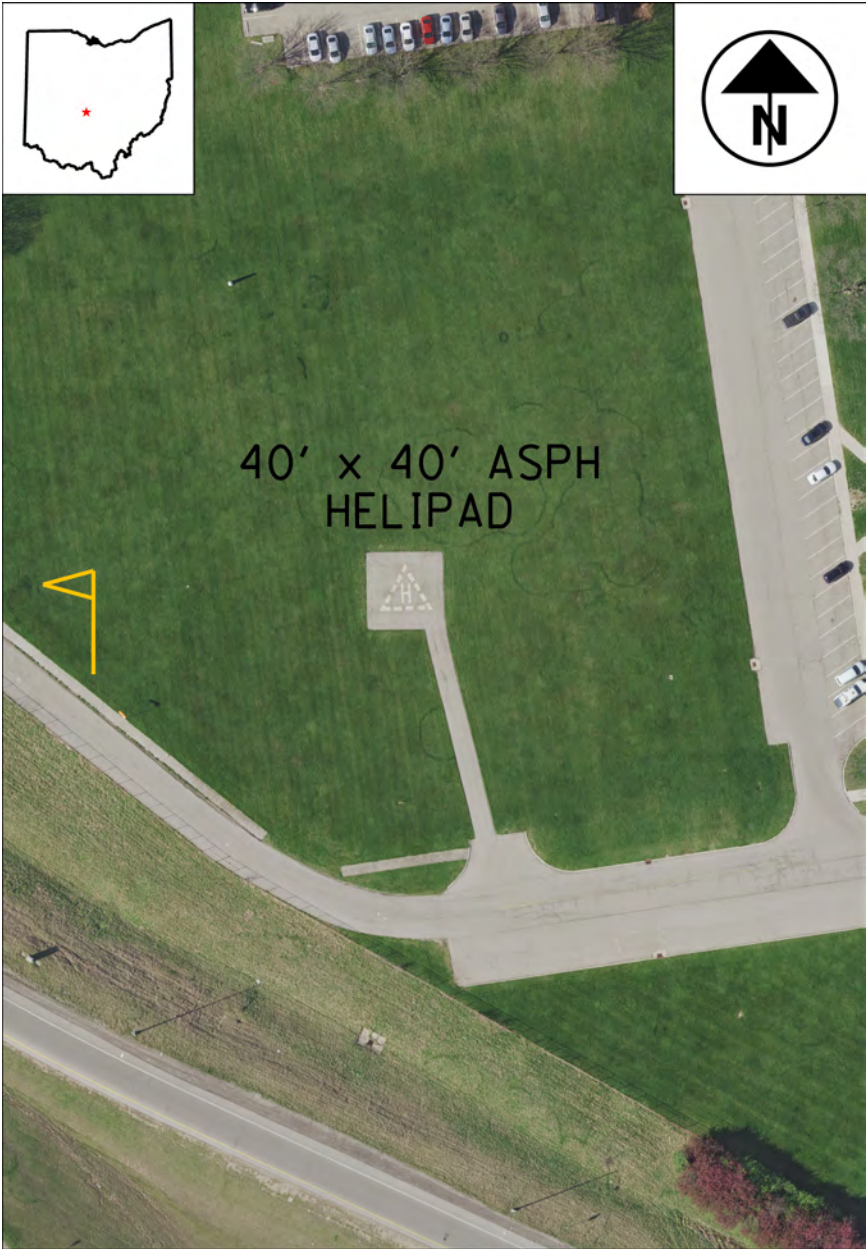

Imagery Source: OSIP 3

Imagery Date: 04/05/2017

COLUMBUS

2A7

Elevation 715'

Department Of Transportation
N 39-57-35.23 W 83-2-38.67

AWOS/ASOS:

Communications

ATIS:	Cinc Del:
Tower:	Unicom:
Ground:	Runway Lights: None
Dep/App:	

Helipad Information

<u>Helipad</u>	<u>L x W</u>	<u>Surface</u>	<u>Approach Aids</u>
H1	40' X 40'	ASPH	
Traffic Pattern:	STANDARD		

General Information

Owner: OHIO DEPT OF
TRANSPORTATION
Manager: MARK FIELDS - ODOT
AVIATION
Arprt Add: 1600 W. BROAD ST.
COLUMBUS, OH 43223
Phone: (614) 387-2350
FBO:
Attended: Months
ALL

Services

Fuel:
Repairs:
Storage:
Days
ALL
Hours
ALL

Food:

Remarks

- 1) FIRE EXTNGUISHER & PHONE AVBL 24 HRS IN SVC STN.
- 2) HELIPAD IS LOCATED IN A SECURED AREA. TO GAIN ACCESS AND FOR GATE OPERATION, OPERATORS NEED TO CALL 614-752-0228 PRIOR TO ARIVAL .
- 3) LEAST OBSTRUCTED APPROACH FROM THE SOUTH OVER EXPRESSWAY, LIGHT POLES AND TREES.
- 4) PARKING AVBL OFF PAD.

Dayton Transportation Center
N 39-45-27.20 W 84-11-18.22

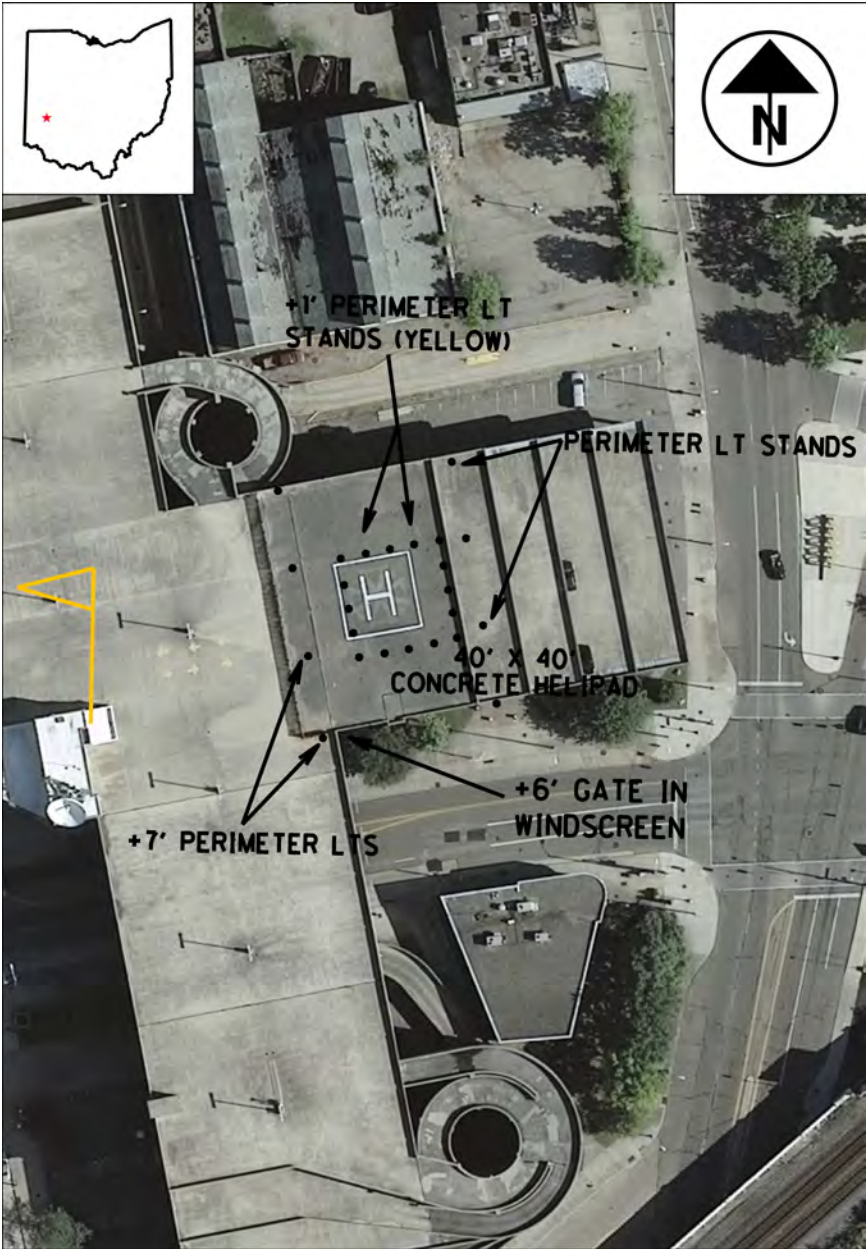

Imagery Source: ODOT

Imagery Date: 08/22/2017

DAYTON

5D7

Elevation **800'**

Dayton Transportation Center
N 39-45-27.20 W 84-11-18.22

AWOS/ASOS:

Communications

ATIS:	Cnc Del:
Tower:	Unicom: 122.9
Ground:	Runway Lights: SEE RMK
Dep/App:	

Helipad Information

<u>Helipad</u>	<u>L x W</u>	<u>Surface</u>	<u>Approach Aids</u>
H1	40' X 40'	CONC	PERIMETER LIGHTING

Traffic Pattern: **STANDARD**

General Information

Owner: CITY OF DAYTON
Manager: DEPARTMENT AVIATION
Arpt Add: 114 East 4th Street
DAYTON, OH 45402
Phone: (937) 264-3530
FBO:
Attended: Months Days Hours
UNATNDD

Services

Fuel:
Repairs:
Storage:

Food:

Remarks

- 1) FOR BCN CALL SUPT OF ACFT OPNS AT 937-454-8299. 24-HR ADVANCE NOTICE FOR USE REQUIRED.
2) FOR PERIMETER LGTS CALL SUPT OF ACFT OPNS AT 937-454-8299. 24-HR ADVANCE NOTICE FOR USE REQUIRED.

Seagate Helistop
N 41-39-15.18 W 83-31-52.76



Elevation **650'**

N 41-39-15.18 W 83-31-52.76

Grand Lake St. Marys
N 40-32-27.67 W 84-29-26.43

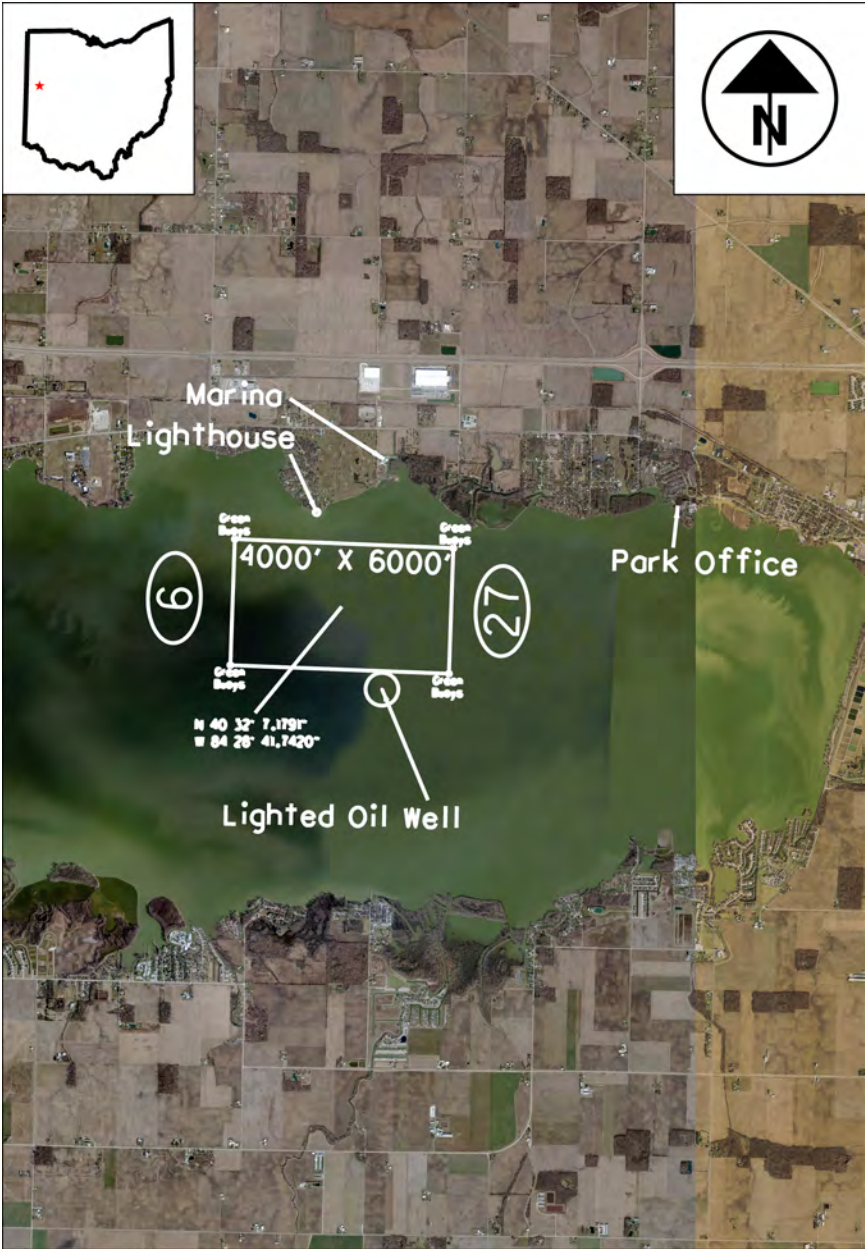

Imagery Source: OSIP 3

Imagery Date: 03/06/2018

ST MARYS

012

Elevation **871'**

Grand Lake St. Marys
N 40-32-27.67 W 84-29-26.43

AWOS/ASOS:

Communications

ATIS:	Cinc Del:
Tower:	Unicom: 122.8
Ground:	Runway Lights: None
Dep/App:	

Sea Lane Information

<u>Sea Lane</u>	<u>L x W</u>	<u>Surface</u>	<u>Approach Aids</u>	<u>Dspl Thld</u>
09W/27	7,000' X 4,000'	WATER		
W				
Traffic Pattern:	RIGHT RWY	27W		

General Information

Owner: OHIO DIV OF PARKS& REC
Manager: DAVID FALER
Arpt Add: 834 EDGEWATER DR
ST. MARYS, OH 45885
Phone: (419) 394-3611
FBO:

Services

Fuel:
Repairs:
Storage:

Attended:	<u>Months</u>	<u>Days</u>	<u>Hours</u>
	APR-NOV	ALL	0800-1700
	NOV-APR	ALL	CLSD

Food:

Remarks

- 1) ACFT OPERATING AT SEAPLANE BASE SHOULD MONITOR 122.8 FOR TRAFFIC AT CELINA LAKEFIELD & NEIL ARMSTRONG WAPAKONETA ARPTS.
- 2) ARPT CLSD NOV 15 TO APR 1 & MEMORIAL & LABOR DAY.
- 3) MGR CELL. 419-656-7060.
- 4) NO NIGHT LANDINGS.
- 5) NO PUBLIC DOCKS; PPR FOR PRIVATE DOCK TIE UP; CALL KOZY MARINA 419-394-8797.

Toledo Seaplane Base
N 41-37-20.00 W 83-33-12.15



Imagery Source: OSIP 3

Imagery Date: 02/20/2017

Elevation **571'**

N 41-37-20.00 W 83-33-12.15

AUTOMATED SURFACE WEATHER STATIONS



Associated City	Airport Name	ID	FREQ	Phone #
Akron	Akron Fulton	AKR	126.825	330-724-4237
Akron	Akron Canton	CAK	121.05	330-966-9545
Ashtabula	Northeast Ohio Regional	HZY	118.325	440-576-6907
Athens	Ohio University Snyder Fld	UNI	128.325	740-597-2687
Batavia	Clermont County	I69	127.275	513-732-6978
Bellefontaine	Bellefontaine Regional	EDJ	118.075	937-599-4654
Bowling Green	Wood County	IG0	120.725	419-354-1415
Bucyrus	Port Bucyrus-Crawford Cnty	17G	126.625	419-562-0279
Cambridge	Cambridge Municipal	CDI	118.525	740-435-0086
Chillicothe	Ross County	RZT	119.225	740-779-1364
Cincinnati	Lunken Field	LUK	120.25	513-321-6291
Cleveland	Burke Lakefront	BKL	125.25	216-241-6904
Cleveland	Cleveland Hopkins	CLE	127.85	216-267-9955
Cleveland	Cuyahoga County	CGF	119.95	216-289-4113
Columbus	Bolton Field	TZR	135.925	614-878-1722
Columbus	John Glenn Columbus Intl	CMH	124.60	614-338-4083
Columbus	Ohio State University	OSU	121.35	614-451-2465
Columbus	Rickenbacker International	LCK	132.75	614-492-2441
Coshocton	Richard Downing	I40	118.875	740-295-7370

Associated City	Airport Name	ID	FREQ	Phone #
Coshocton	Richard Downing	I40	118.875	740-295-7370
Dayton	James M Cox Dayton Intl	DAY	125.80	937-415-6819
Dayton	Dayton-Wright Brothers	MGY	118.375	937-885-2171
Dayton	Greene Cnty-Lewis A Jacksn	I19	118.525	937-372-4668
Defiance	Defiance Memorial	DFI	121.425	419-658-2301
Delaware	Delaware Municipal	DLZ	119.025	740-203-1878
Findlay	Findlay	FDY	132.85	419-427-8524
Fostoria	Fostoria Metropolitan	FZI	124.625	419-436-0053
Fremont	Sandusky County	S24	119.575	419-547-6932
Gallipolis	Gallia-Meigs Regional	GAS	119.925	740-446-2149
Hamilton	Butler County	HAO	121.425	513-863-6137
Harrison	Cincinnati West	I67	118.15	513-569-4964
Hillsboro	Highland County	HOC	118.175	937-393-9038
Jackson	James A Rhodes	I43	118.825	740-286-1760
Kent	Kent State University	IG3	119.15	330-346-1497
Kenton	Hardin County	I95	126.4	419-675-0781
Lancaster	Fairfield County	LHQ	118.375	740-681-1097
Lebanon	Warren County	I68	120.55	513-934-5500
Lima	Allen County	AOH	128.725	419-224-6098
London	Madison County	UYF	120.85	740-852-2844
Lorain	Lorain County Regional	LPR	121.425	440-323-7088
Mansfield	Mansfield Lahm Regional	MFD	125.30	419-522-1375
Marion	Marion Municipal	MNN	119.975	740-383-3400
Marysville	Union County	MRT	119.275	937-644-2967
Middletown	Hook Field	MWO	120.025	513-422-3505
Millersburg	Holmes County	I0G	128.325	330-674-6279
Mount Vernon	Knox County	4I3	126.05	740-397-6297
New Philadelphia	Harry Clever Field	PHD	121.425	330-339-1125
Newark	Newark-Heath	VTa	121.125	740-522-1066
Ottawa	Putnam County	OWX	120.525	419-523-4151
Oxford	Miami University	OXD	118.625	513-273-2032
Port Clinton	Erie-Ottawa International	PCW	118.775	419-734-9955
Portsmouth	Greater Portsmouth Regional	PMH	125.175	740-820-2500
Ravenna	Portage County	POV	118.675	330-298-9353
Sidney	Sidney Municipal	SCA	120.425	937-492-3683
Springfield	Springfield-Beckley Muni	SGH	134.975	937-324-4532
Tiffin	Seneca County	I6G	127.175	419-443-1043
Toledo	Toledo Executive	TDZ	121.575	419-838-5034
Toledo	Toledo Express	TOL	118.75	419-865-6924
Urbana	Grimes Field	I74	118.325	937-484-5863
Van Wert	Van Wert County	VNW	125.175	419-232-2967
Versailles	Darke County	VES	125.90	937-526-3154
Wapakoneta	Neil Armstrong	AXV	128.325	419-753-2821
Washington Crt Hse	Fayette County	I23	118.775	740-335-0410
Wauseon	Fulton County	USE	127.375	419-335-0775
Waverly	Pike County	EOP	118.40	AWOS-A
Willoughby	Willoughby Lost Nation	LNN	119.225	440-942-0809
Wilmington	Wilmington Airpark	ILN	133.125	937-383-7334
Wilmington	Clinton County	I66	124.175	937-382-1376
Wooster	Wayne County	BJJ	118.075	330-669-9105
Youngstown	Youngstown-Warren Region	YNG	123.75	330-856-9357
Zanesville	Zanesville Municipal	ZZV	114.95	740-453-8139

FLIGHT STANDARDS DISTRICT OFFICES (FSDO)

CLEVELAND FSDO

Great Northern Technology Park II
25249 Country Club Boulevard
North Olmstead, OH 44070
(440) 686-2001
FAX (440) 586-2080

CINCINNATI FSDO

4358 Ferguson Drive
Cincinnati, OH 45245
(513) 842-9600
FAX (513) 842-9620

COLUMBUS FSDO

2780 Airport Drive, Suite 300
Columbus, OH 43219
(614) 255-3120
FAX (614) 255-3159

FLIGHT SERVICE STATIONS (FSS)

FSS TELEPHONE NUMBERS

NATIONAL FSS TELEPHONE NUMBER

Pilot Weather Briefings.....1-800-WX-BRIEF (1-800-992-7433)

OTHER FSS TELEPHONE NUMBERS

TIBS.....1-877-4TIBS-WX (1-877-484-2799)

Telephone Information Briefing Service (TIBS) is a FSS service that provides continuous recordings of meteorological and/or aeronautical information. A touch-tone telephone is required to fully utilize this service. Further information can be found in the Aeronautical Information Manual (AIM)

Clearance Delivery Only.....(1-888-766-8267)

Lifeguard Flights Only.....1-877-LIF-GRD3 (1-877-543-4733)

NATIONAL MUSEUM OF THE UNITED STATES AIR FORCE™



World's largest military aviation museum



Home of the B-17F
Memphis Belle®



Sit in a jet cockpit



Extensive collection of
presidential aircraft

FREE ADMISSION - FREE PARKING

- Over 19 acres of indoor exhibit space
- Board the Space Shuttle Exhibit
- Walk through presidential and cargo aircraft
- Largest digital movie screen in Southwest Ohio
- Interactive flight simulators
- Virtual reality rides
- Valkyrie and Refueling Cafes
- Extensive museum store

Open 9 a.m. - 5 p.m. daily

Dayton, Ohio | www.nationalmuseum.af.mil | 937-255-3286

Closed Thanksgiving, Christmas and New Year's Day

AIRSPACE PROTECTION AWARENESS

Did you know there are federal and state notification and permitting requirements for any proposed construction near public use airports and heliports in State of Ohio?

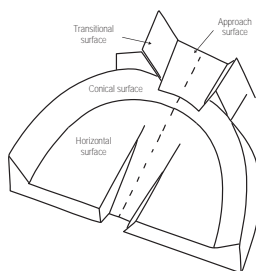

What airport authorities, local government officials, zoning and building departments, contractors and everyone involved in the planning and construction process for development in the vicinity of Ohio's airports and heliports should consider.

Complete guidance on the notification and permitting process required by the Federal Aviation Administration (FAA) and ODOT Aviation is available...

Contact the Ohio Department of Transportation, Office of Aviation



2829 West Dublin-Granville Road | Columbus, Ohio 43235-2786

Ohio Airport Protection Hotline: (614) 466-6804

Ohio Airport Protection Toll Free: (855) 867-1852

Email: Ohio.Airport.Protection@dot.ohio.gov

Web: transportation.ohio.gov/aviation & click on *Ohio Airport Protection Act*

DEVELOPMENT MAY BE A PROBLEM IF:

The proposed construction, alteration or associated construction equipment exceeds (or in the case of trees and other vegetation may eventually exceed) any of the following limits:

- The project is 200' or more above ground level at any location within the State of Ohio; OR
- The closer the project is to an airport or heliport, the shorter the structure must be.
 - The proposed project is between 0' & 200' above ground level and;
 - Within 20,000 feet of an Airport with a runway length > 3,200'; or
 - Within 10,000 feet of an Airport with a runway length < 3,200'; or
 - Within 5,000 feet of a Heliport

...then you need to file a notification and get permission to build, alter or plant.

FILE BEFORE YOU BUILD

WHO: The owner of the land, the development or the project that wants to construct, build, alter or plant any structure or object of natural growth near an airport or heliport (overpasses, light poles, antenna or cell towers, wind turbines, buildings, bill boards, trees...)

WHAT: 1. File FAA Form 7460-1 "Notification of Proposed Construction or Alteration" with the FAA and
2. Obtain a permit from the ODOT Office of Aviation.

WHEN: 90 days prior to the proposed start of construction (45 days for the FAA review and an additional 45 days for ODOT's review)

WHERE: File electronically at <http://oeaaa.faa.gov>

WHY: To protect the navigable airspace from obstacles, obstructions and hazards.

